

First Floor Plan 1:100

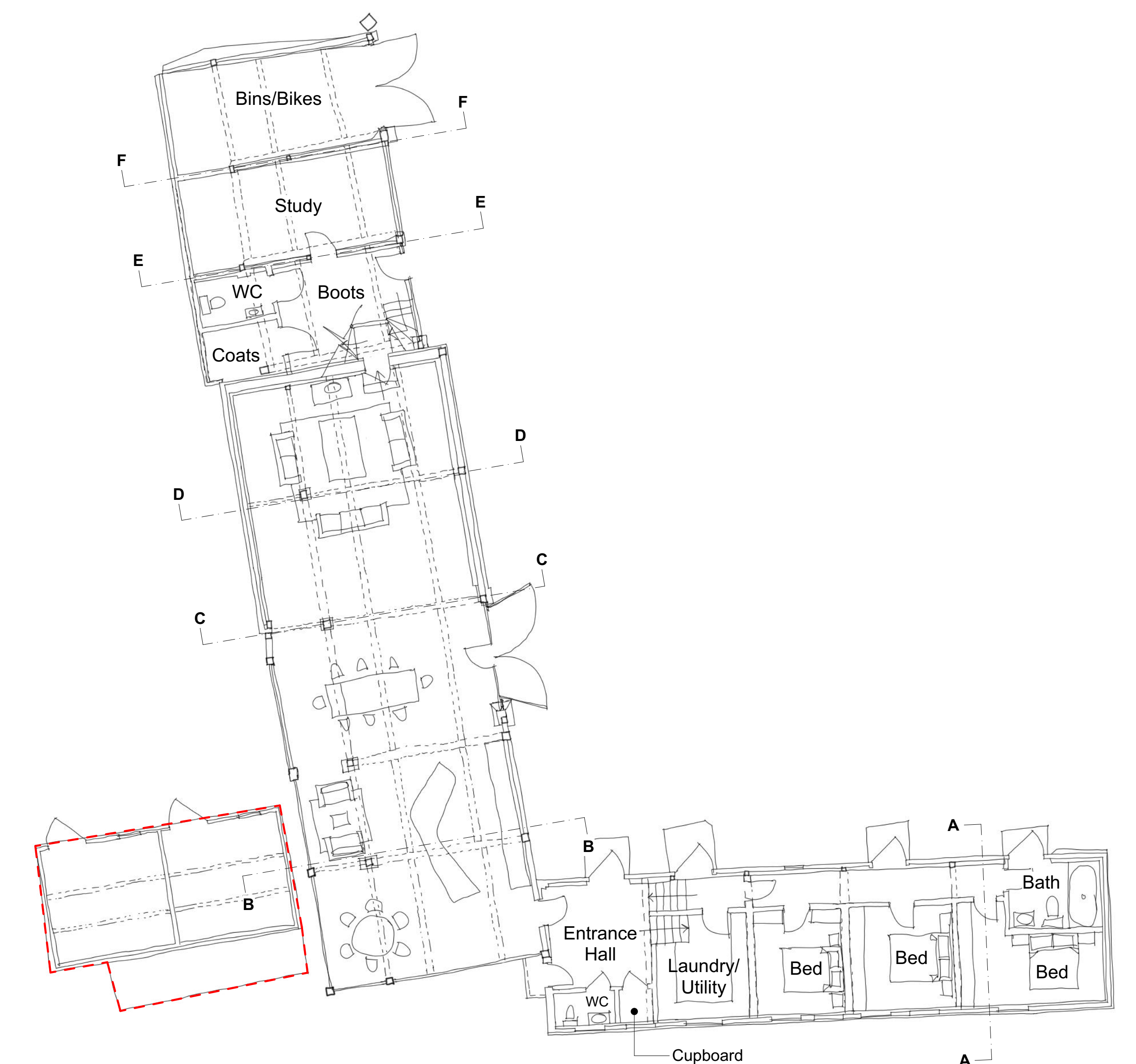

Ground Floor Plan 1:100

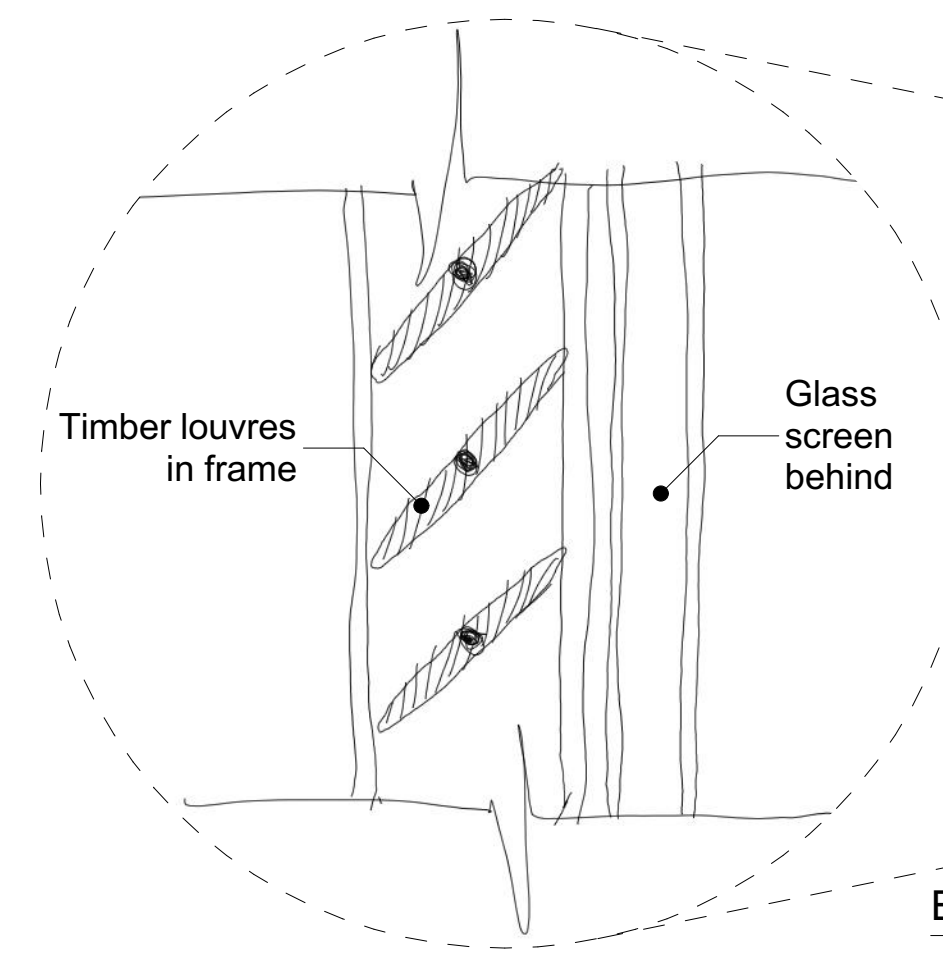
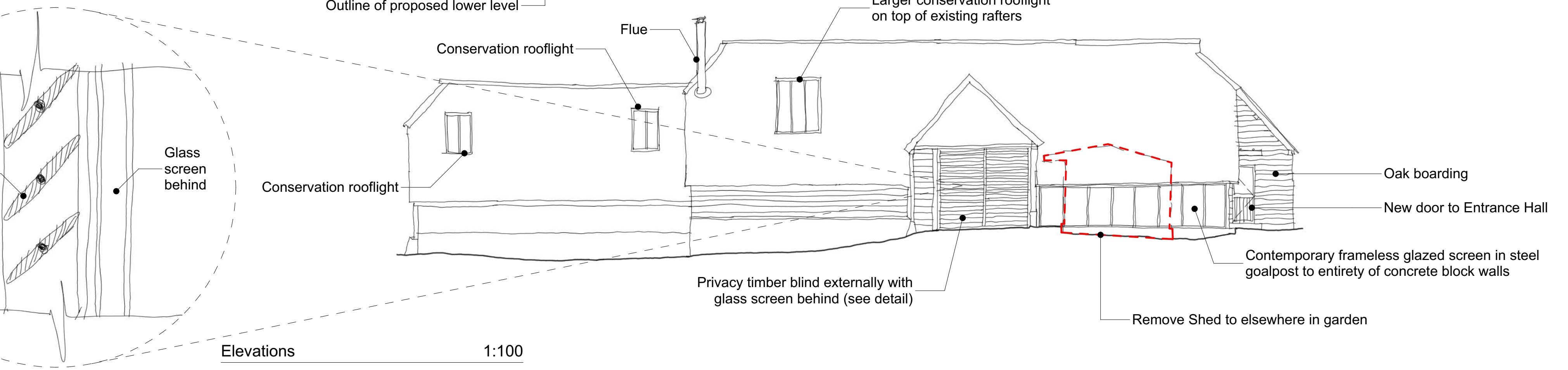
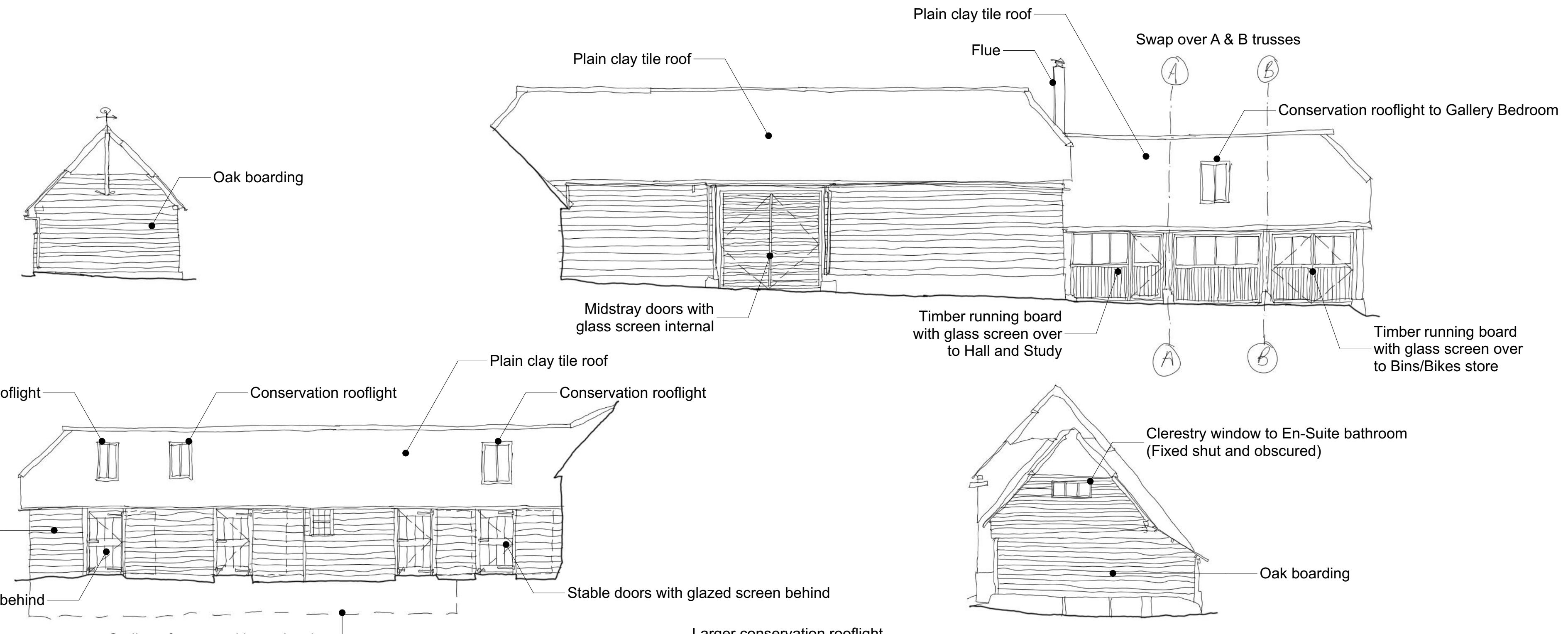
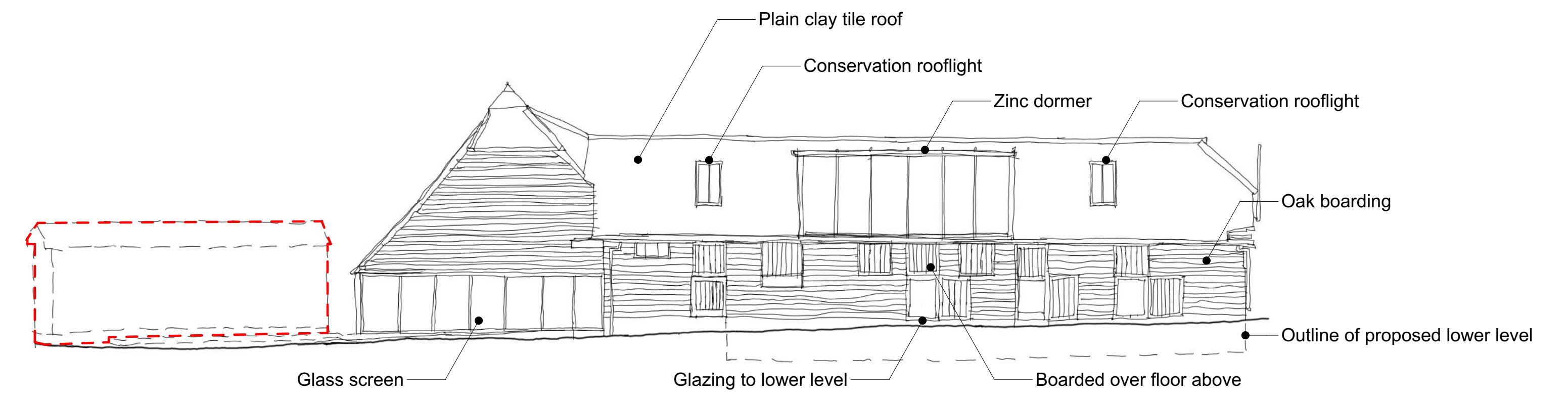

Glazed Timber Blind Detail (NTS)

Elevations 1:100

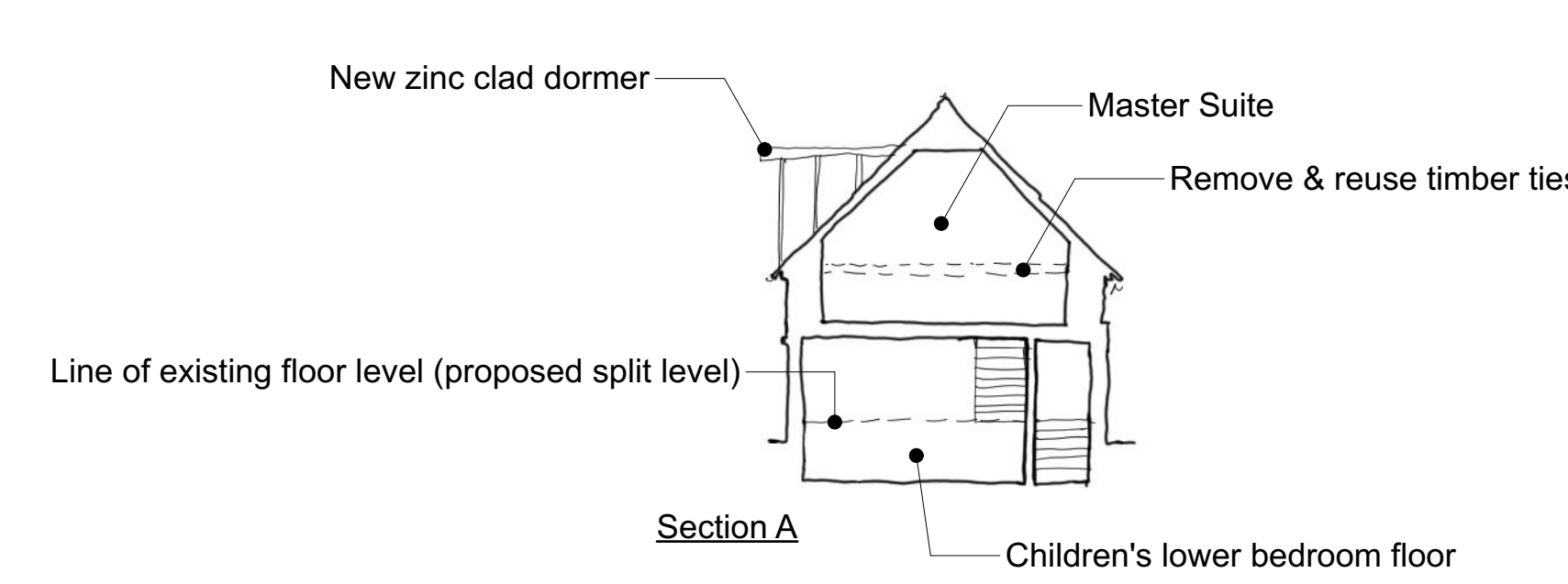

Section A

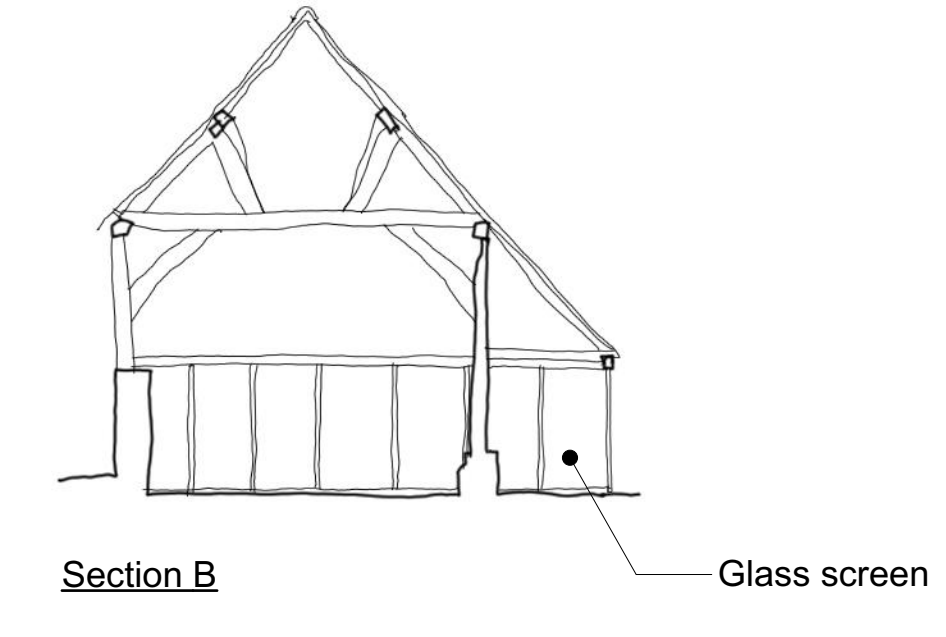

Section B

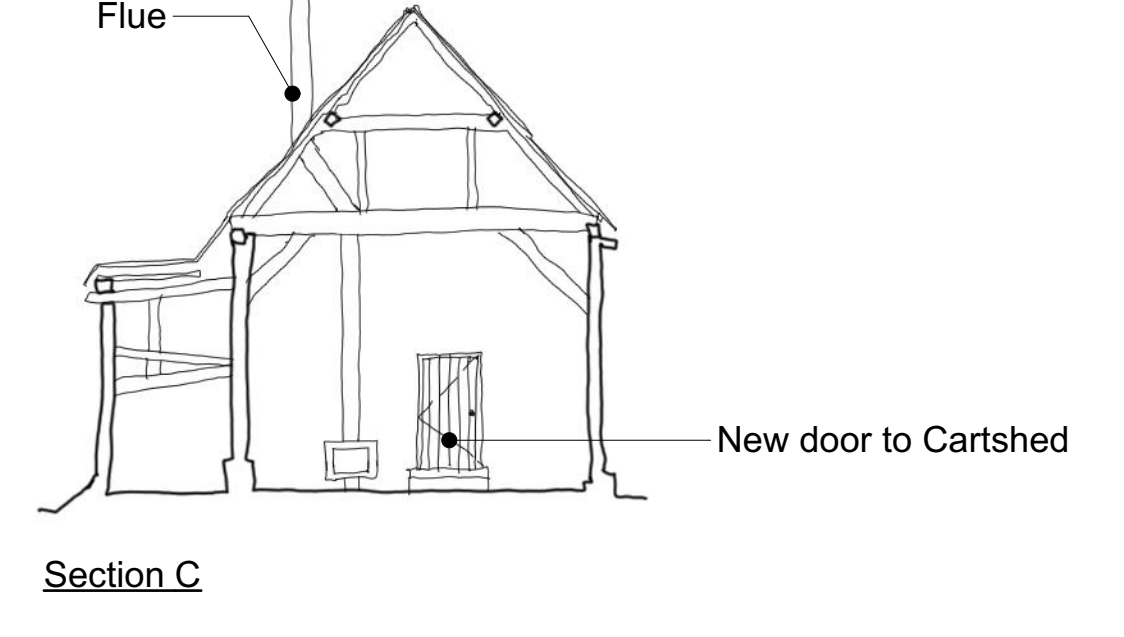

Section C

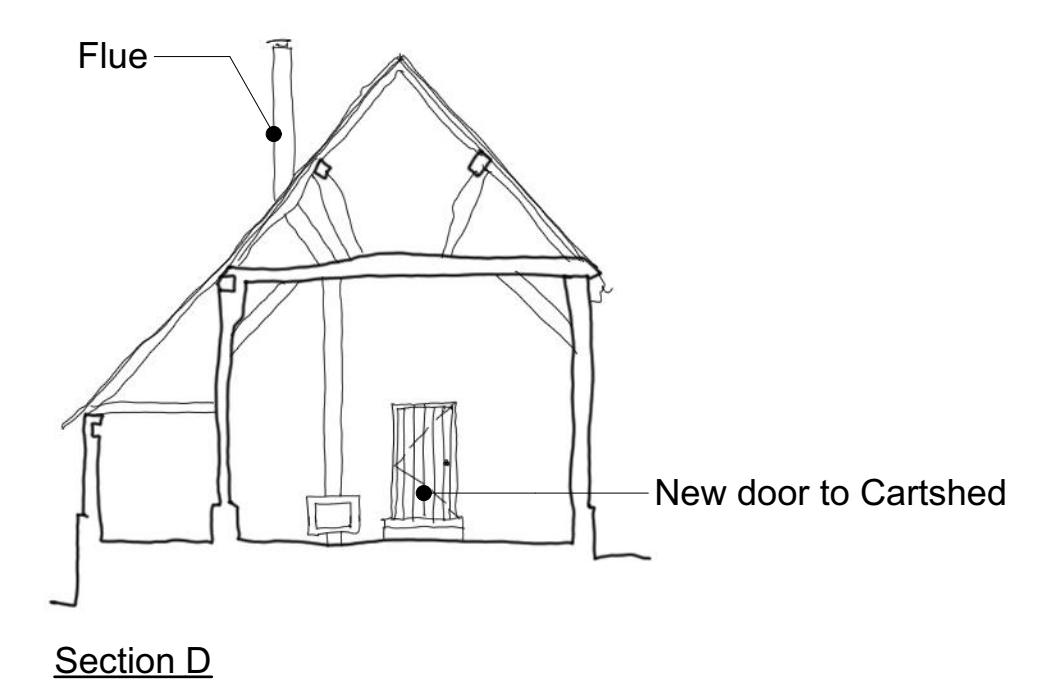

Section D

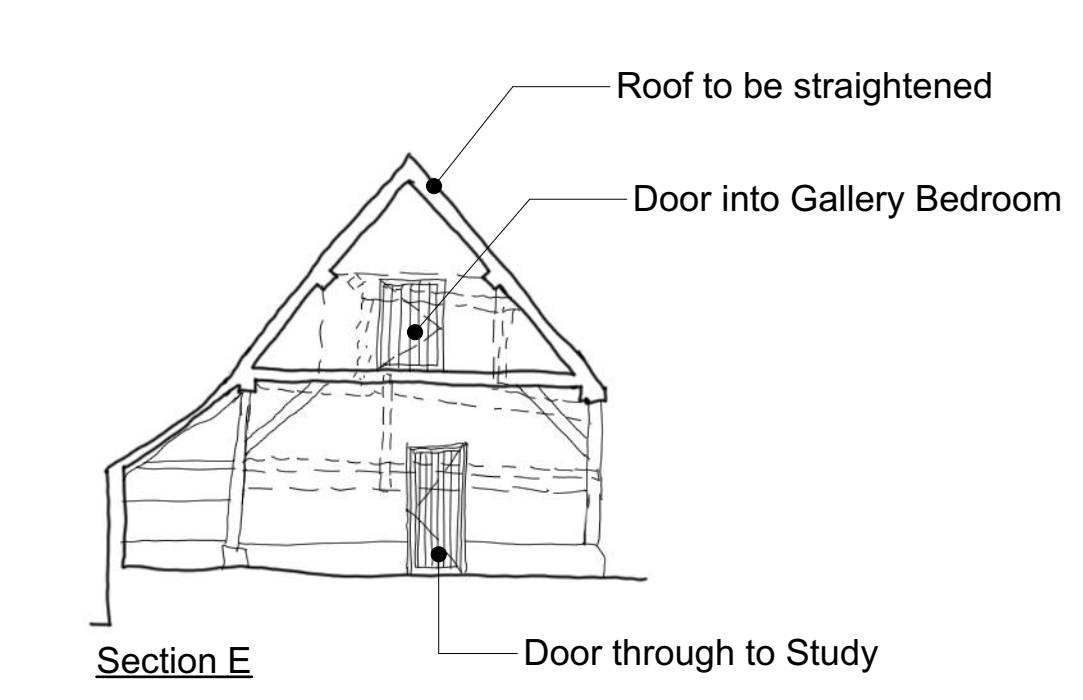

Section E

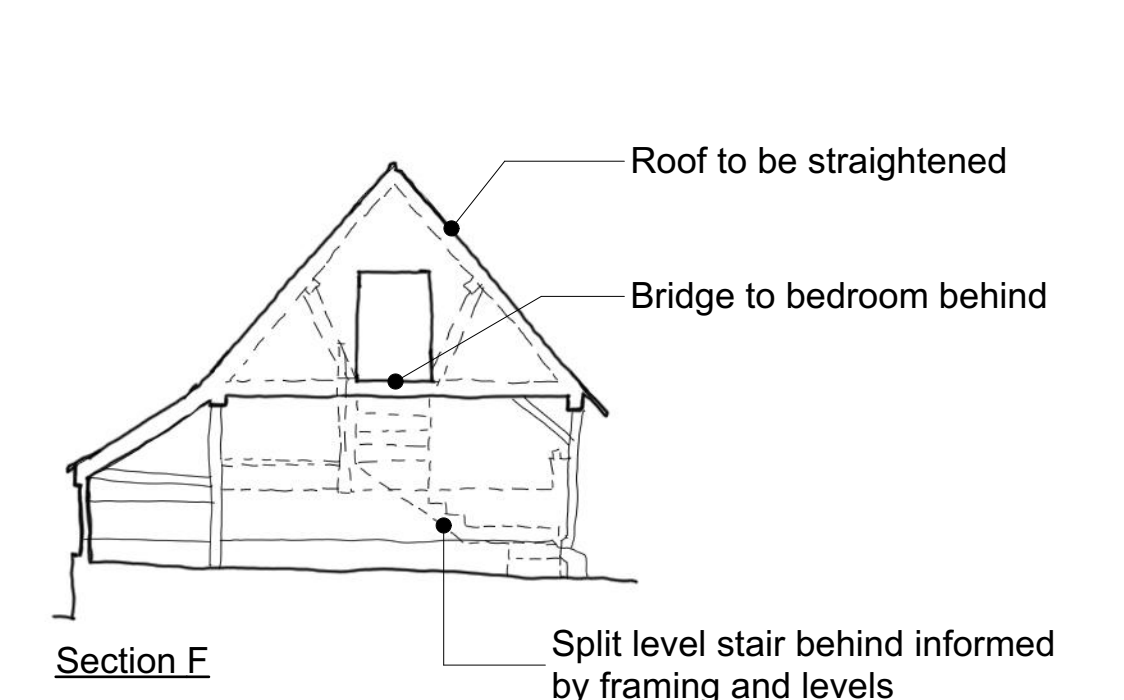

Section F

Sections 1:100

Drawing Numbers	Drawing Status	Rev	CHD	Description	Date
SK Sketch Scheme	Comment				
SP Planning	Information				
A-0 General	Sketch				
A-1 Plans	Planning				
A-2 Elevations	Tender				
A-3 Sections	Building Regulations				
A-4 Large scale	Construction				
A-5 Details	As Built				
A-6 Schedules					
A-7 Interior design					

This drawing must not be used for construction or installation purposes unless stated.
 Do not scale from this drawing except for planning and building regulations.
 All dimensions must be verified on site and confirmed in writing by the CA or the Party responsible for coordination of the documents before commencing shop drawings and setting out the work, notwithstanding that a drawing is issued for construction.
 All setting out dimensions, grid lines, eastings, northings and levels are to be verified and confirmed in writing by the CA or the Party responsible for coordination of the documents before construction, notwithstanding that a drawing is issued for construction.
 This drawing is to be read in conjunction with other drawings, the technical specification and associated schedules prepared by Stedman Blower.
 The drawing is to be read in conjunction with other architectural and engineering drawings associated with this project by other parties.

[Red dashed box] = Shed (to be removed and relocated as shown on site plan)

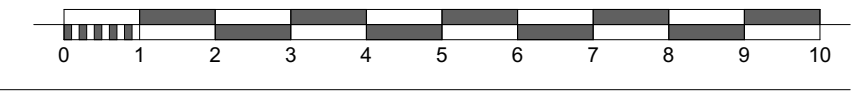

Client: Mr & Mrs Woolldridge
 Job Title: Great Rye Farm
 Farmstead Road, Hook, Hampshire RG29 9HT

Drawing Title: Proposed Plans, Elevations and Sections

Drawing Status: Pre-App
 Pre-App: J5
 Architect: J5
 Date: Sept 2023
 Drawing Number: 5720-BA-P105

6 The Square, 01428 581 800, Liphook, Hampshire GU30 7AH, www.stedmanblower.co.uk

Copyright on this drawing is held by Stedman Blower