

Single Storey Range



Elevation to garden, windows to be boarded to new upper floor, doors to have low level glazing for new lower level



Elevation to shared drive



Elevation to courtyard

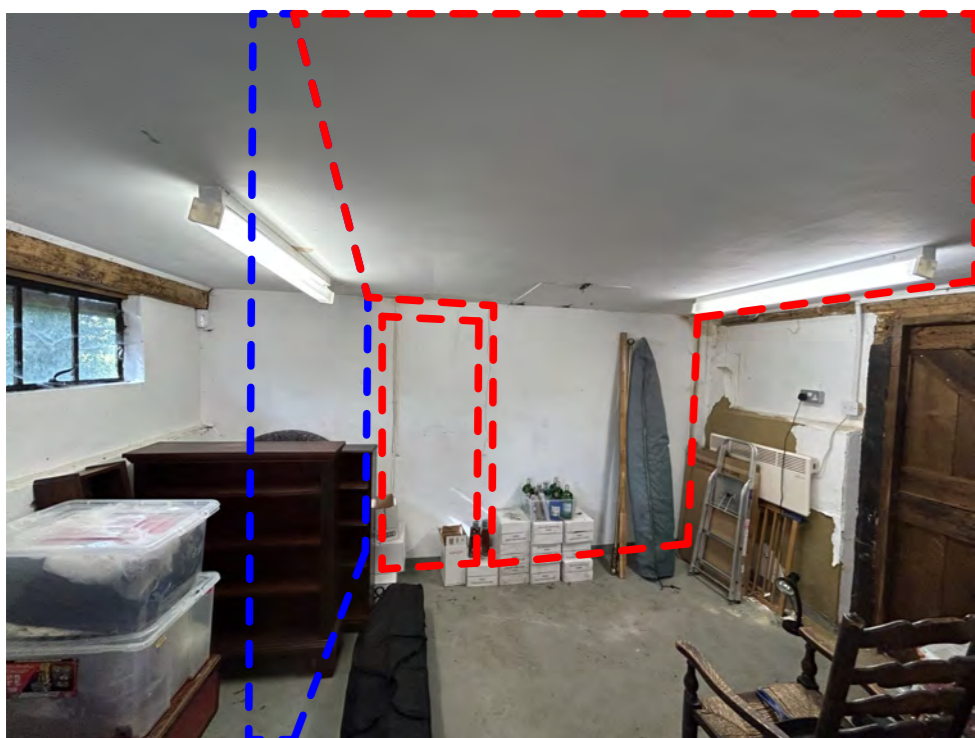

Proposed location of Entrance Hall & WC

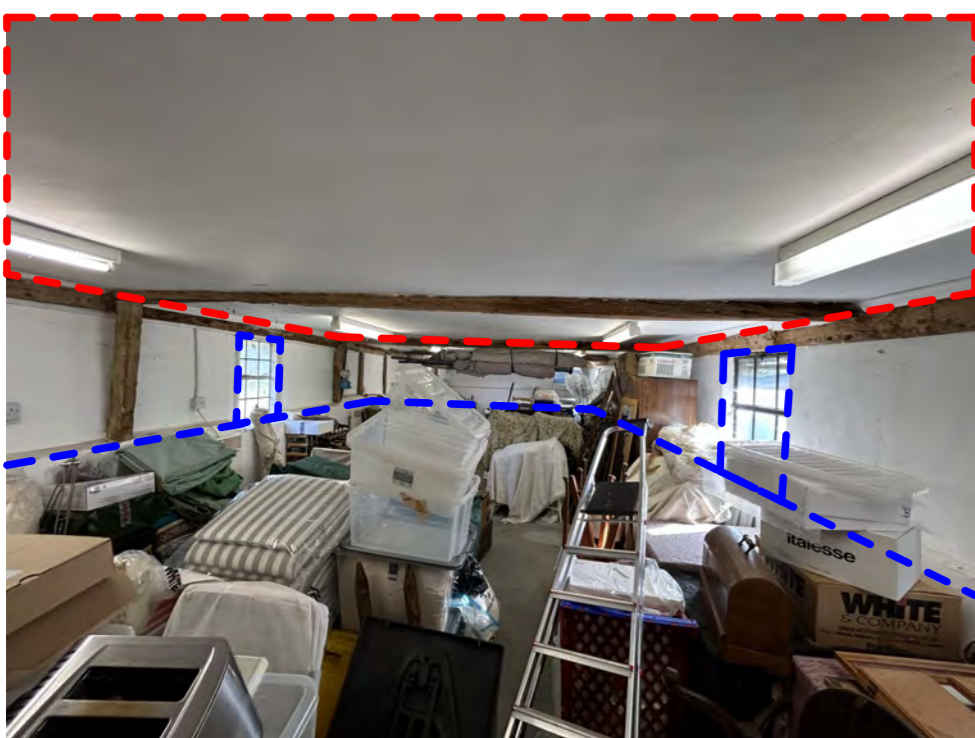

Ceiling removed and dropped to lower level



Courtyard to Barns

Threshing Barn

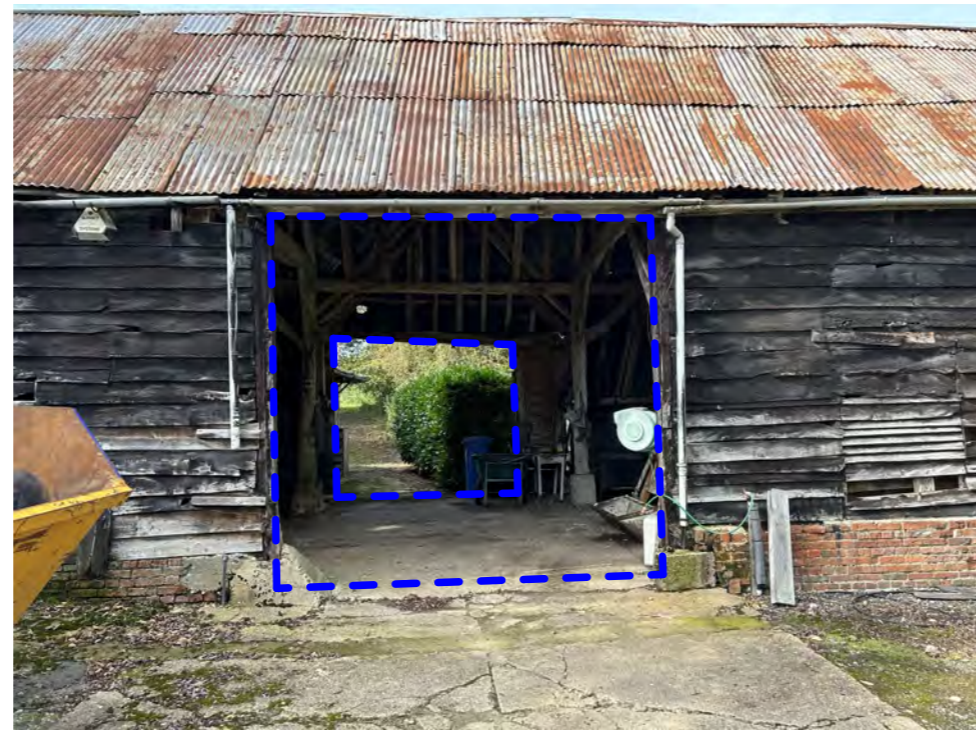

Proposed midstay timber doors with glass screen behind



Middle bay of barn showing midstays



Remove block walls, new glass screen, restore timber framing where possible & around new openings



Existing Internal of Barn

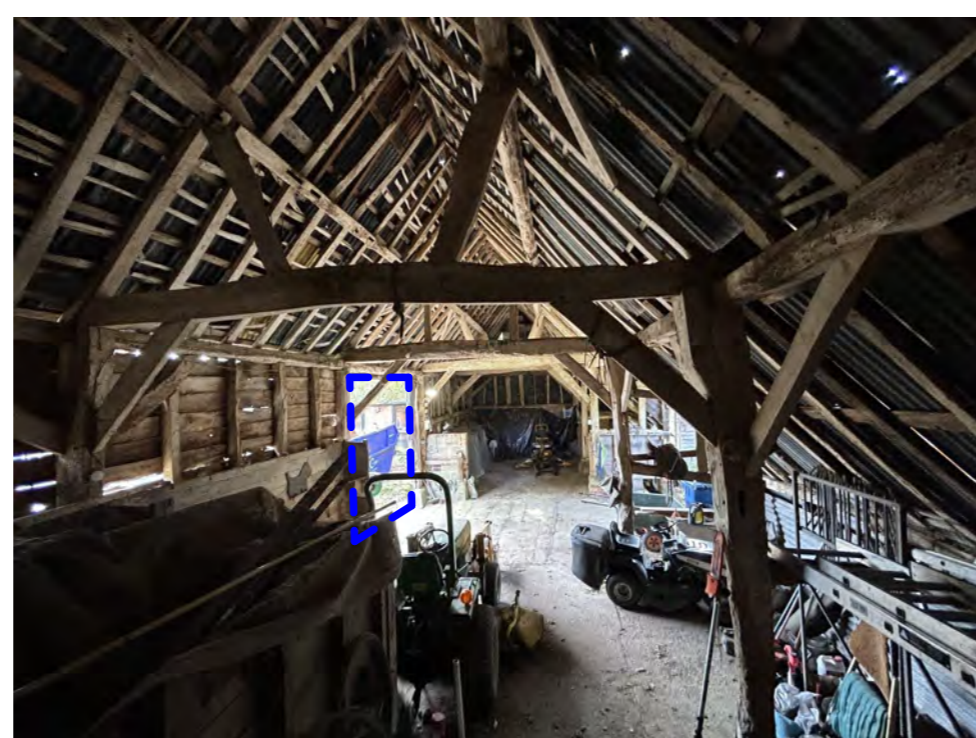

Existing Internal of Barn



Proposed timber privacy and glass midstay

Cart Shed



Elevation to courtyard



Bay adjacent to Threshing barn showing truss A



West internal elevation



Truss A



Shed to be removed and relocated



Elevation to courtyard

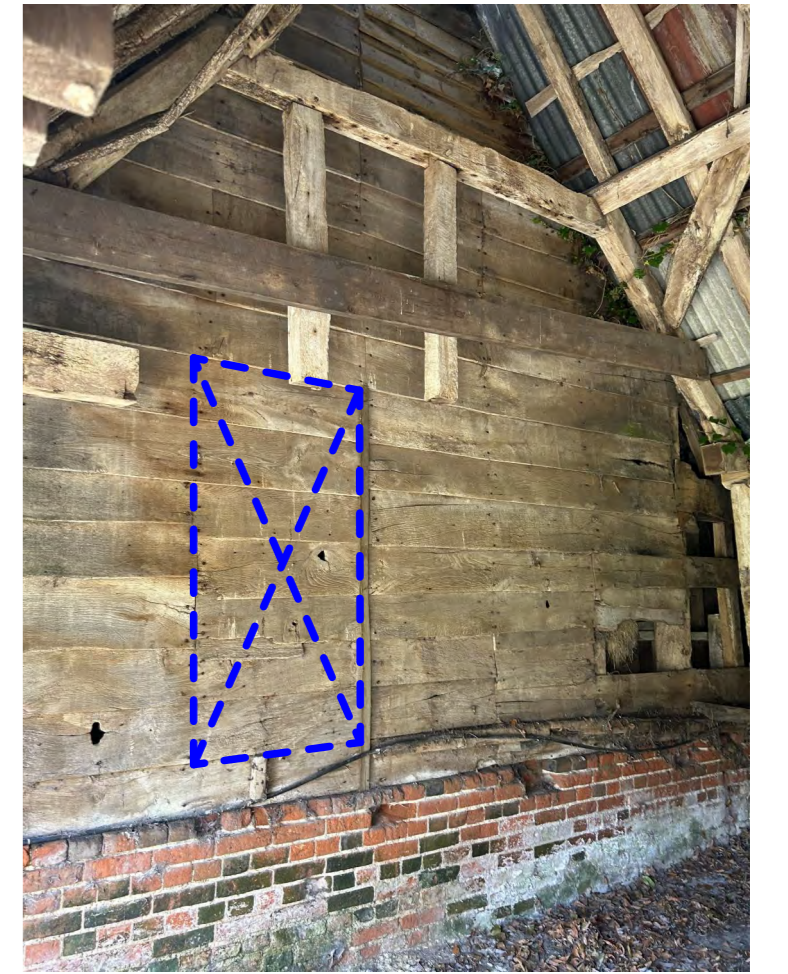

South end of Cartshed with new 1.6m X 0.6m opening to Barn open ceiling with stair and landing bridge to Gallery Bedroom

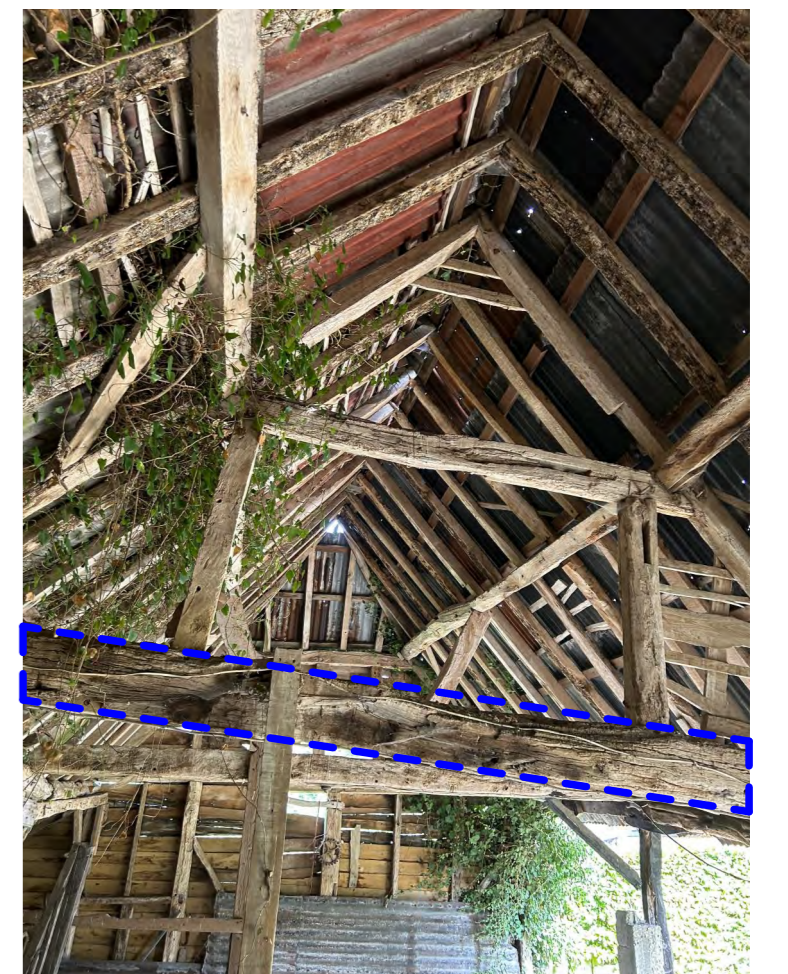

Truss A showing new floor zone



Truss B

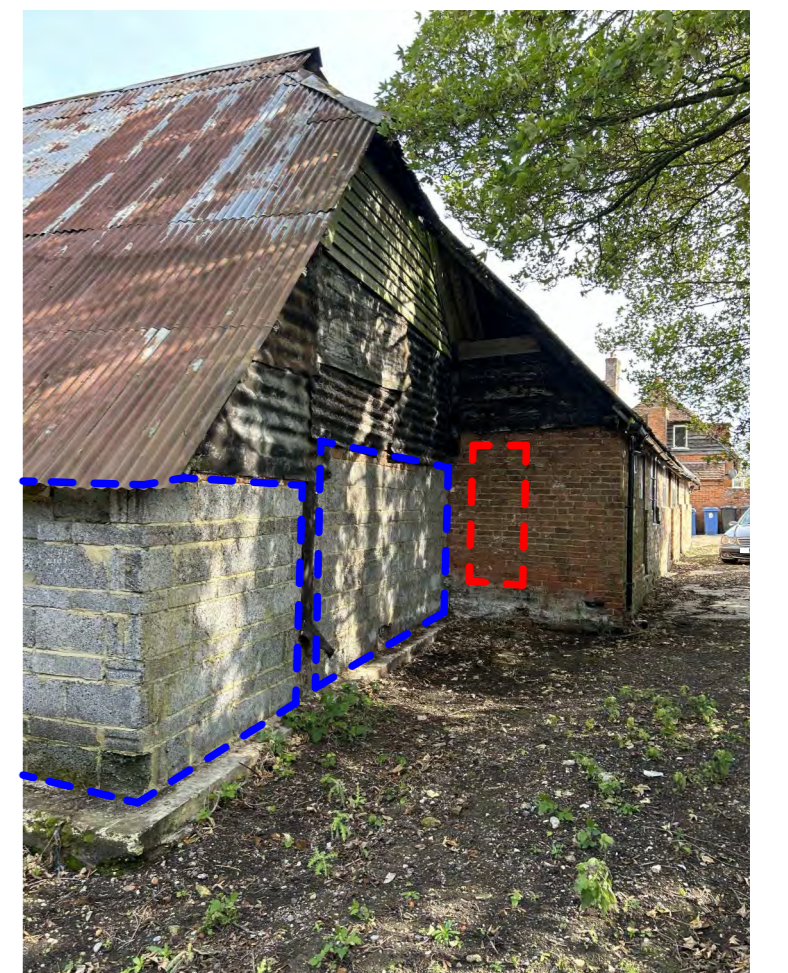

New glass screen and door to Entrance Hall

Drawing Numbers	Drawing Status	Comment	Rev.	ChID	Description	Date
SK Sketch Scheme	Information					
P Planning	Information					
A-0 General	Sketch					
A-1 Plans	Planning					
A-2 Elevations	Tender					
A-3 Sections	Building Regulations					
A-4 Large scale	Construction					
A-5 Details	As Built					
A-6 Schedules						
A-7 Interior design						

  = To be removed  
  = Proposed

Client	Mr & Mrs Woolridge
Job Title	Great Rye Farm Farnham Road Hook Hampshire RG29 1HT
Copyright on this drawing is held by Stedman Blower	

<b>STEDMAN BLOWER</b> 6 The Square, Liphook, Hampshire, GU30 7AH 01428 581 800 info@stedmanblower.uk www.stedmanblower.uk	
Drawing Title	Annotated Photographs
Drawing Status	Pre-App
Architect	DB
Original Size	A1
Drawing Number	5720 - BA - P/06
Technician	JS
Date	Sept 2023
Revision	