

Existing NW elevation- 1-100 @A1

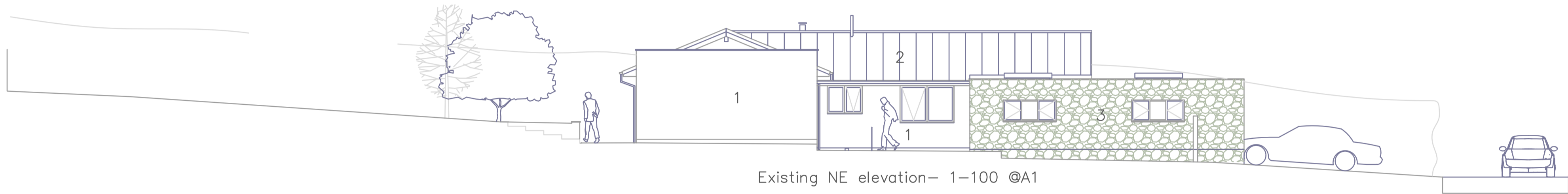

Existing NE elevation- 1-100 @A1

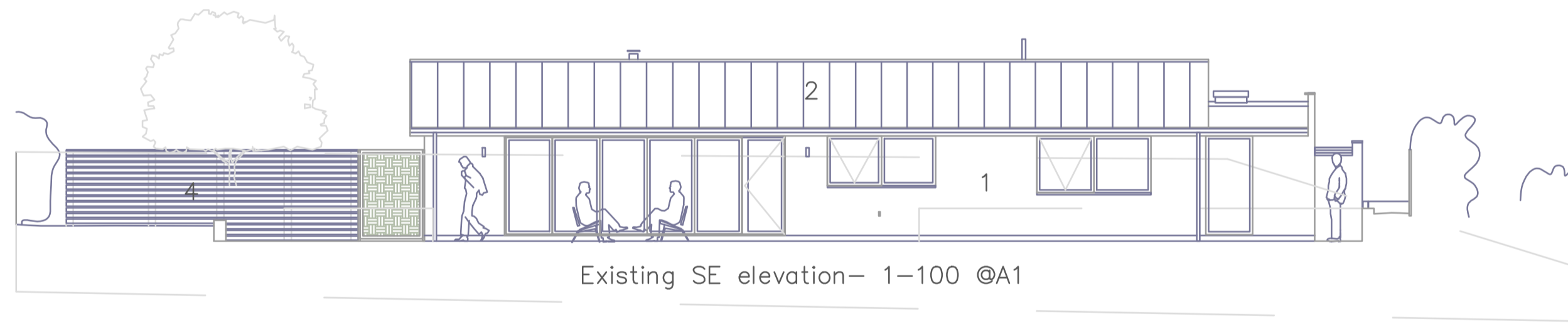

Existing SE elevation- 1-100 @A1

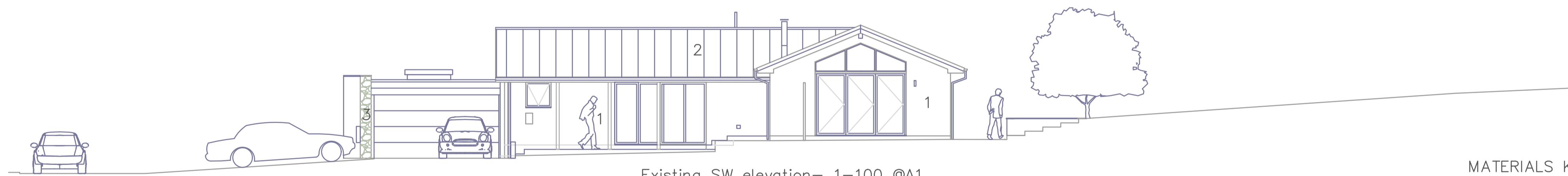

Existing SW elevation- 1-100 @A1

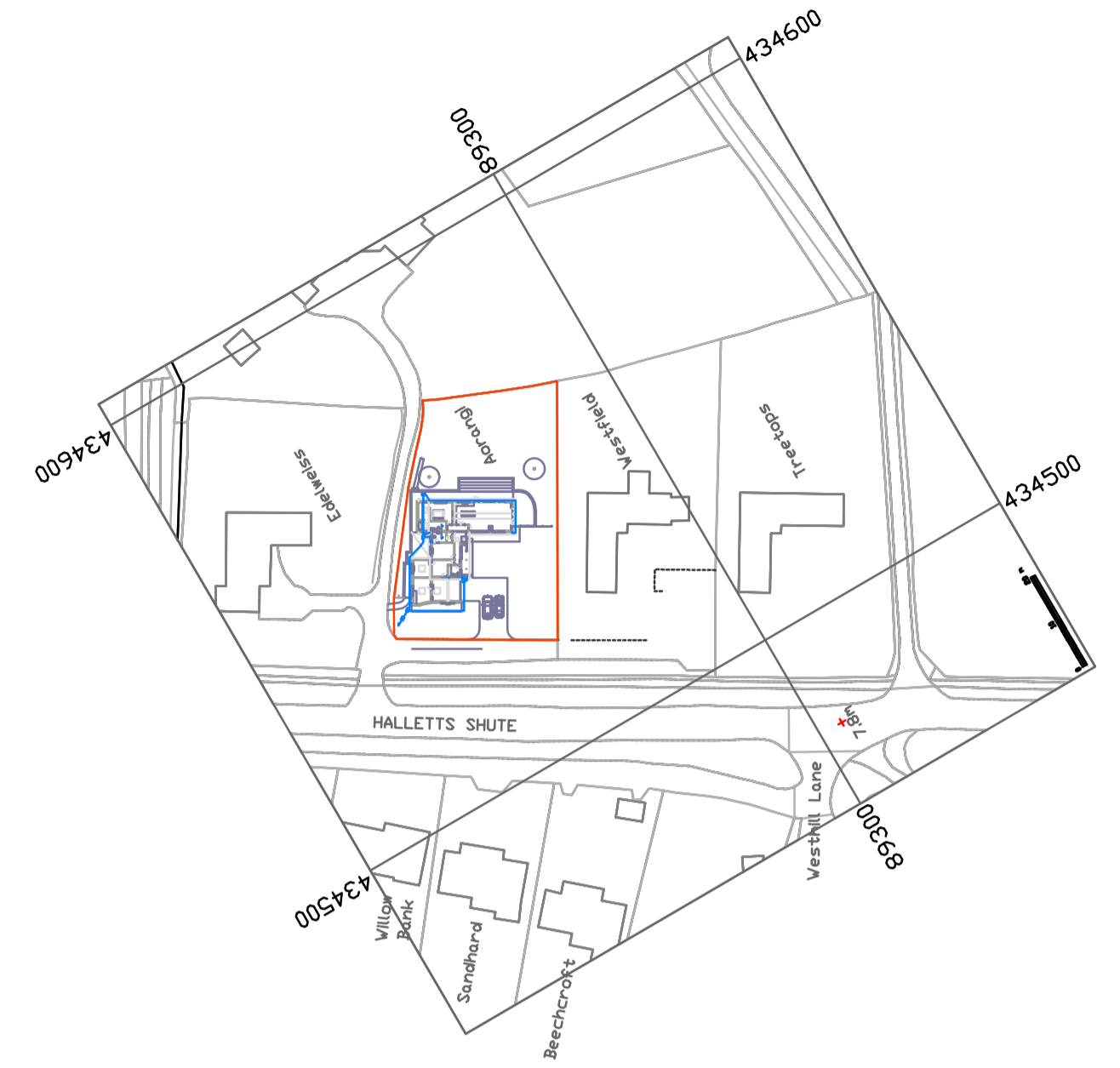

Existing site plan-1:1250 scale @ A1
red outline denotes domestic curtilage boundary

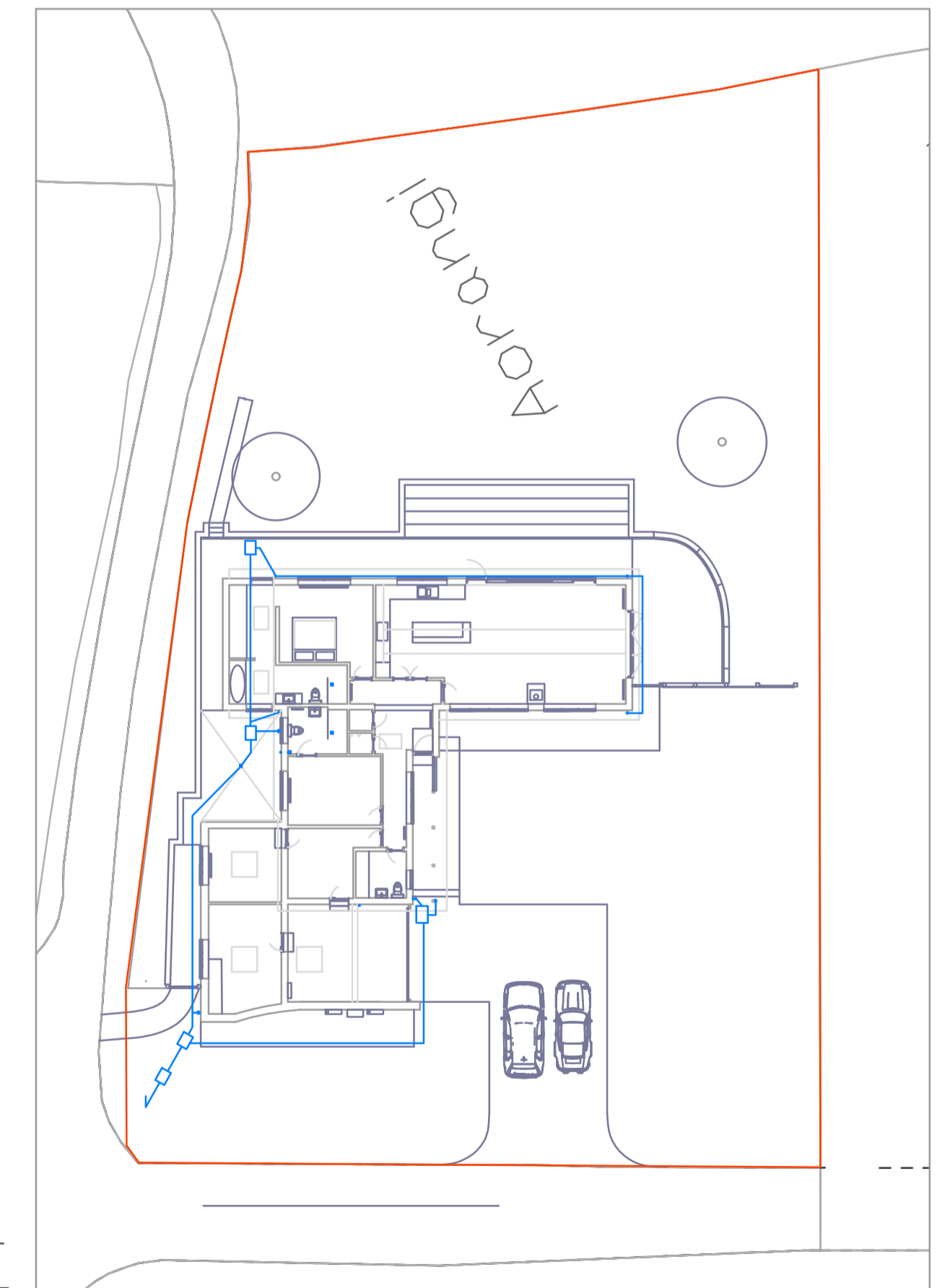

Existing site plan-1:250 scale @ A1
red outline denotes domestic curtilage boundary
existing schematic combined mains drainage connection

MATERIALS KEY -
1-RENDER
2-STANDING SEAM METAL
3-STONE
4-TIMBER SLATTED FENCE

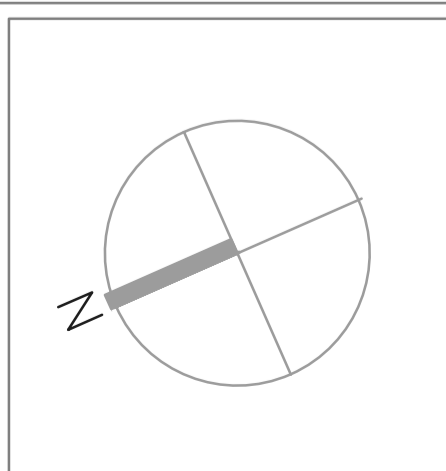
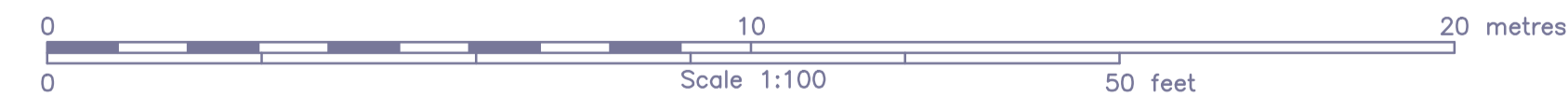

NOTES

1. THIS DRAWING IS THE COPYRIGHT OF AALtd AND MUST NOT BE COPIED OR USED WITHOUT AALtd's AUTHORITY.
2. DO NOT SCALE FROM THIS DRAWING.
3. ALL WORK & MATERIALS TO CONFORM TO BRITISH STANDARDS & MANUFACTURERS INSTRUCTIONS.
4. THIS DRAWING SHOULD READ IN CONJUNCTION WITH OTHER RELEVANT ARCHITECTURAL, STRUCTURAL, MECHANICAL & ELECTRICAL DRAWINGS AND ALL RELEVANT SECTIONS OF ANY SPECIFICATION.
5. ALL WORKS TO BE APPROVED BY LOCAL AUTHORITY.
6. PRINCIPAL CONTRACTOR MUST PRODUCE A 'CONSTRUCTION PHASE PLAN'.
7. PRINCIPAL CONTRACTOR MUST NOTIFY THE HSE WITH AN F10 FORM IN ADVANCE OF STARTING WORK ON SITE.

REV.	DRAWN	DATE	CHECKED	APPRD	DESCRIPTION

CLIENT	Mr & Mrs Rainforth
PROJECT CONSULTANT	AlchemyArchitectsLtd
	<small>Oak Lodge, Seaview Road, Yarmouth, Isle of Wight United Kingdom, PO41 0GU Tel: 0044 (0) 783520760 www.alchemyarchitects.com A limited liability company No. 5287698</small>

PROJECT	Aorangi-Halletts Shute-Yarmouth-IOW-PO41 OSB
INTERIOR CONSULTANT	

MAIN CONTRACTOR	
-----------------	--

PLANNING
ISSUE

DRG. TITLE		
EXISTING SITE PLAN - BLOCK PLAN ELEVATIONS		
DRAWN AA	DESIGNED AA	DATE 16-10-2023
CHECKED AA	APPROVED AA	SCALE as noted
DRAWING NO.		REV
1118 000 001		