

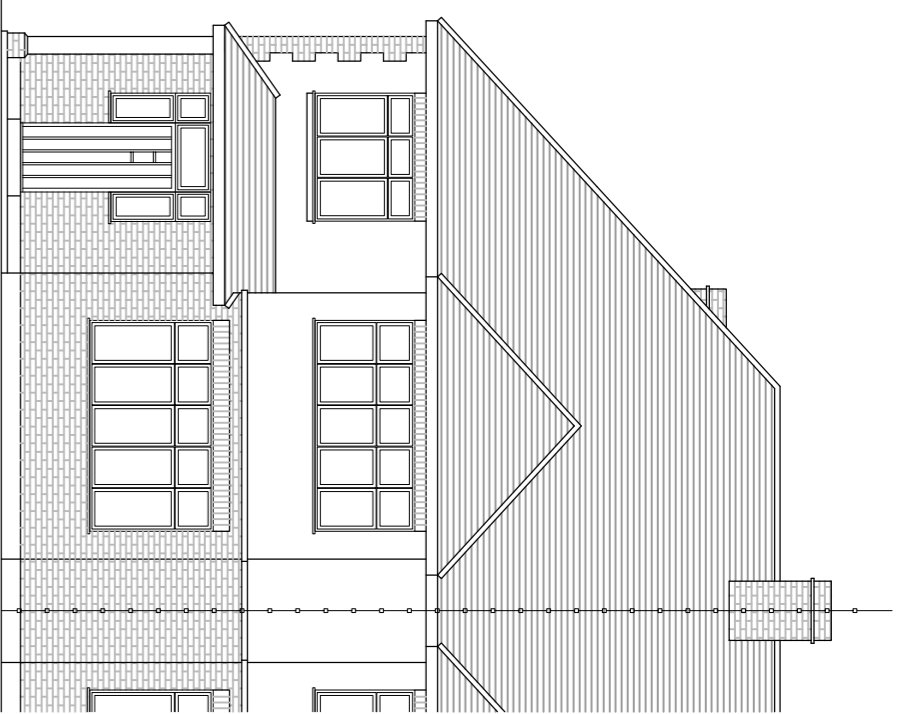

Approved Front Elevation

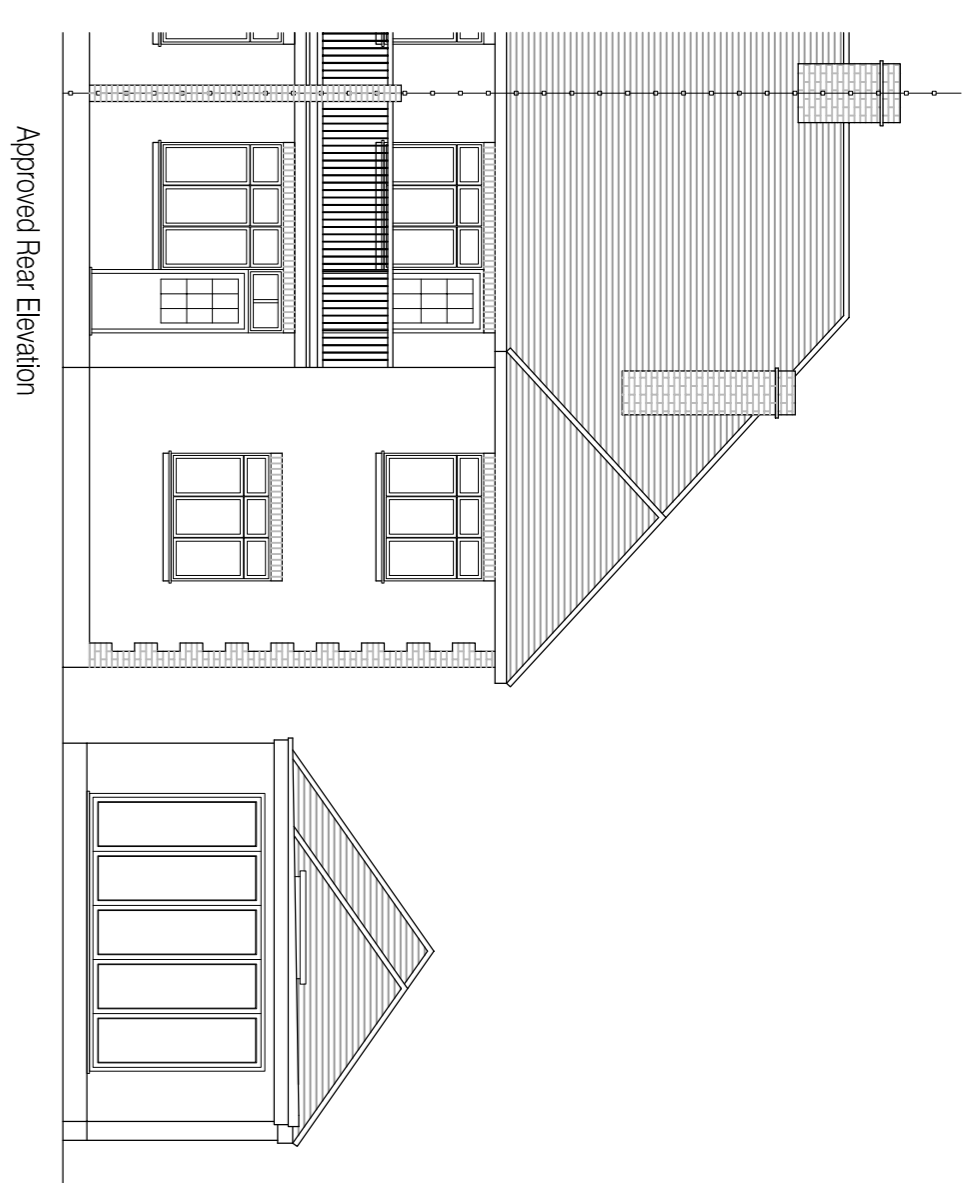

Approved Side Elevation (Facing No. 40)

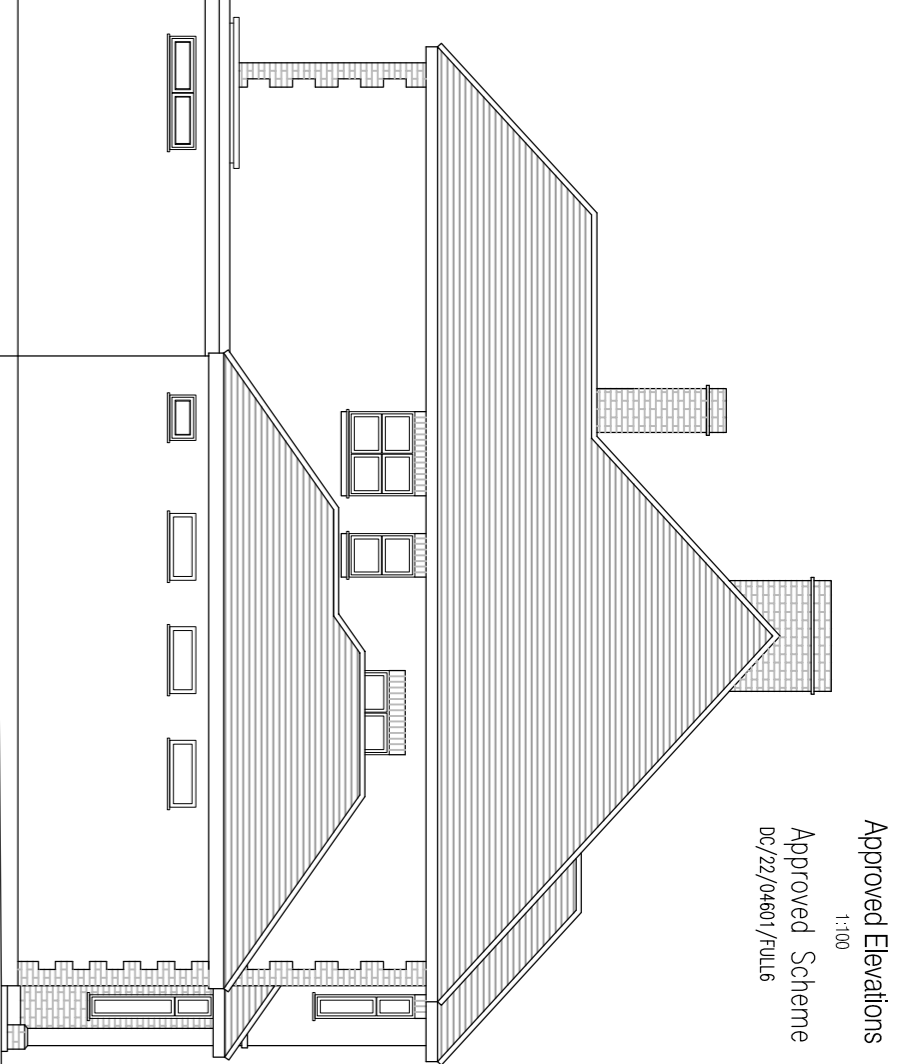

Approved Rear Elevation

Approved Elevations
1:100
Approved Scheme
03/23/2023/7409

No part of the extension is to encroach the boundary line
New Windows to match existing
Smooth rendered walls to match existing

No part of the extension is to encroach the boundary line
New Windows to match existing
Smooth rendered walls to match existing

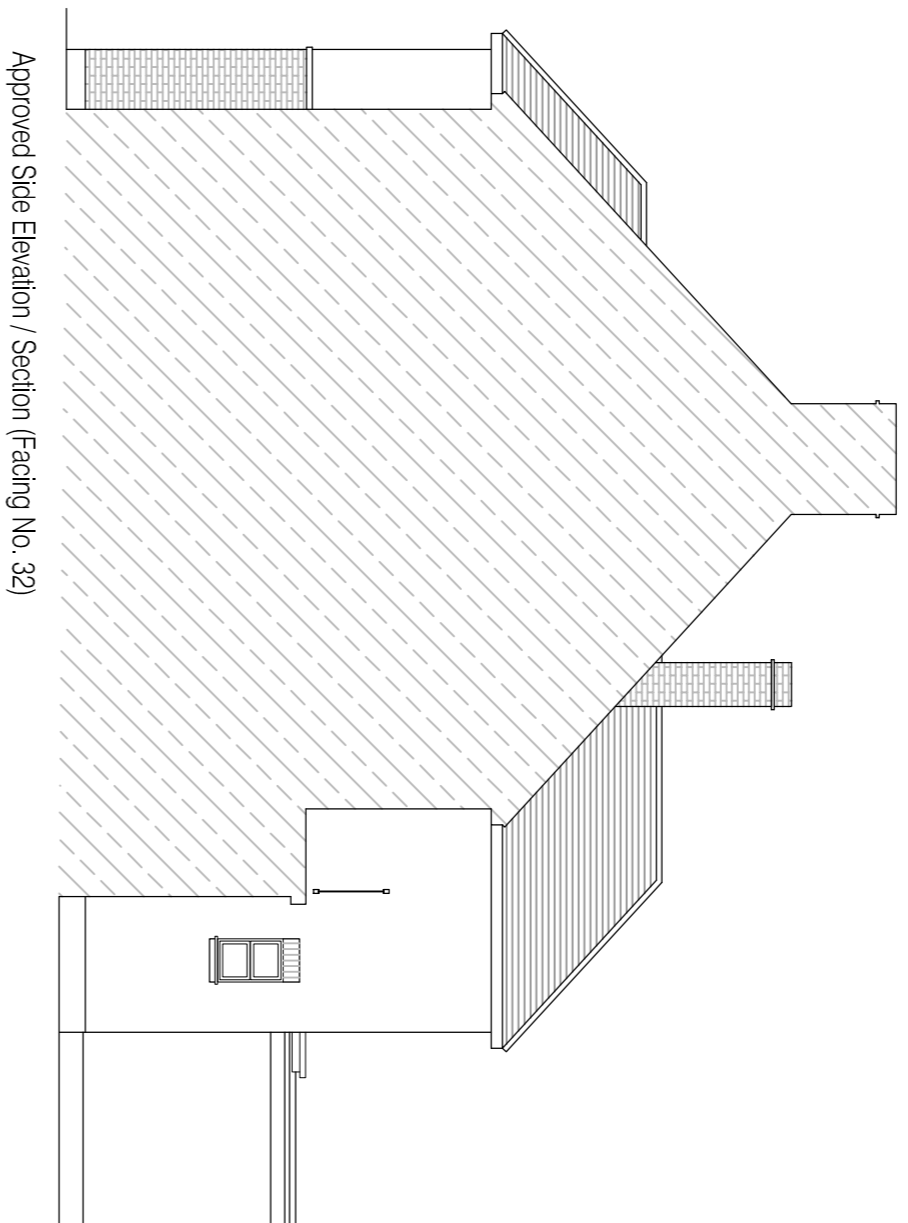

Approved Side Elevation (Facing No. 32)

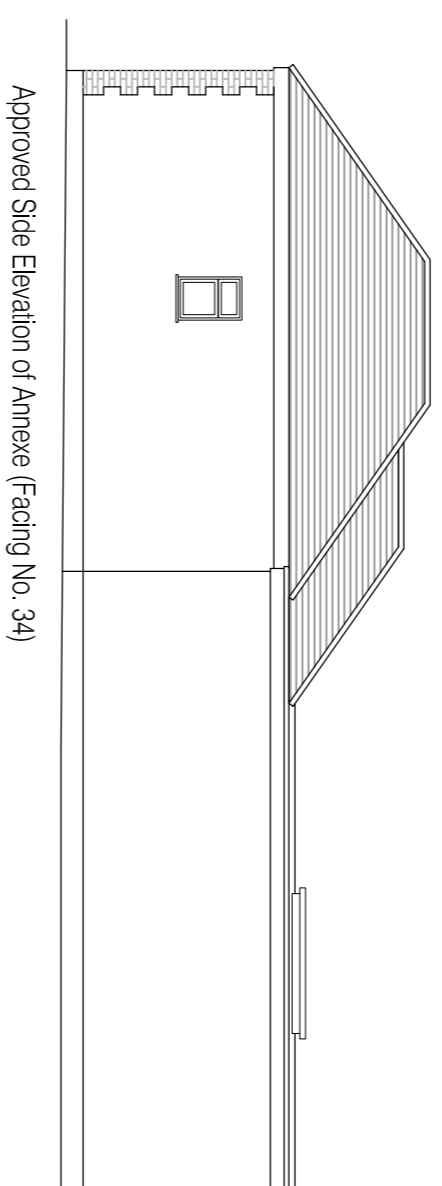

Approved Side Elevation of Annex (Facing No. 34)

Proposed Elevations
1:100



Proposed Front Elevation

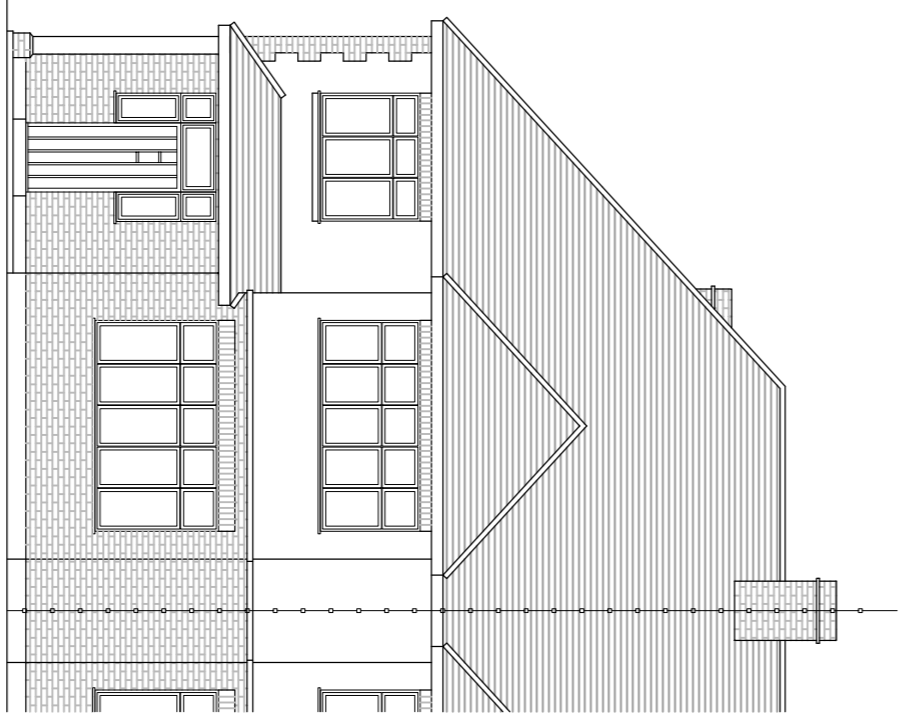

Proposed Side Elevation (Facing No. 40)

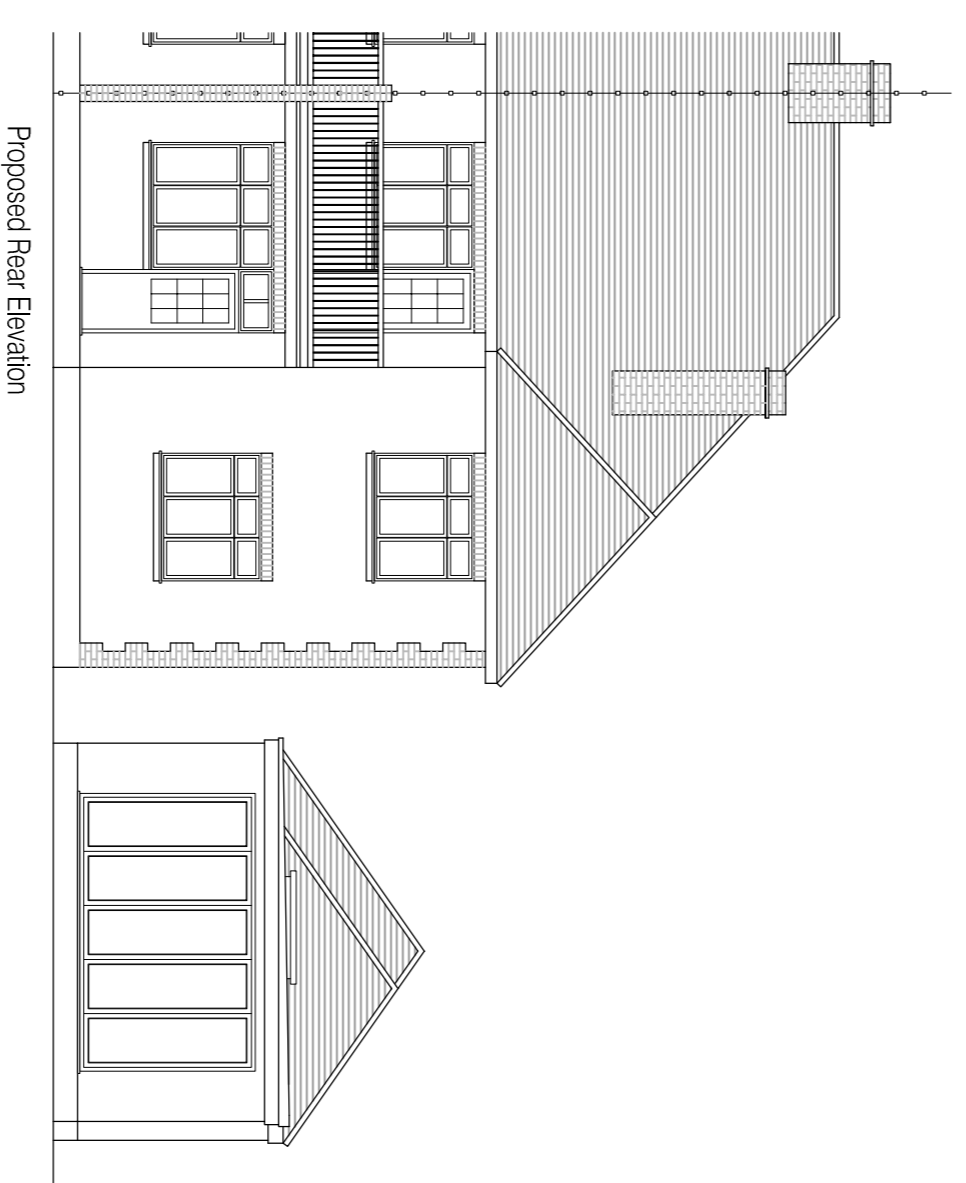
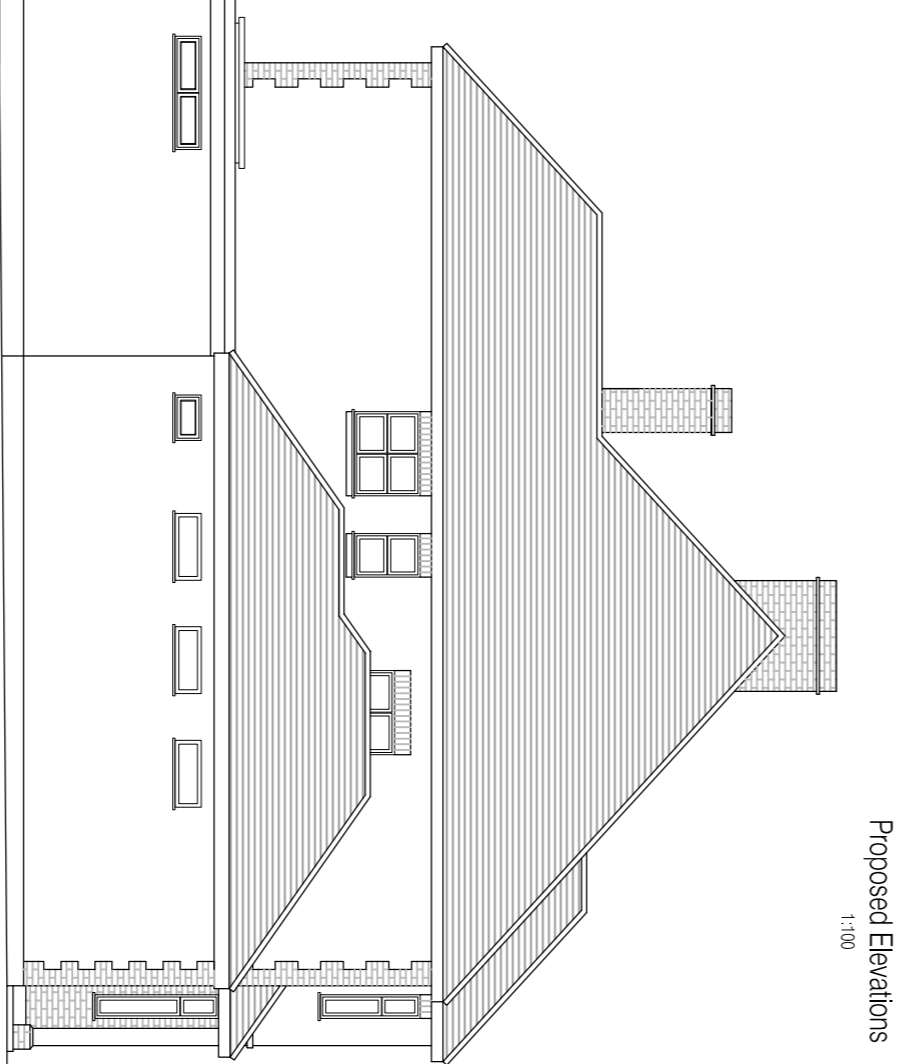

Proposed Rear Elevation

No part of the extension is to encroach the boundary line
New Windows to match existing
Smooth rendered walls to match existing

No part of the extension is to encroach the boundary line
New Windows to match existing
Smooth rendered walls to match existing



Proposed Site Elevation (Facing No. 32)

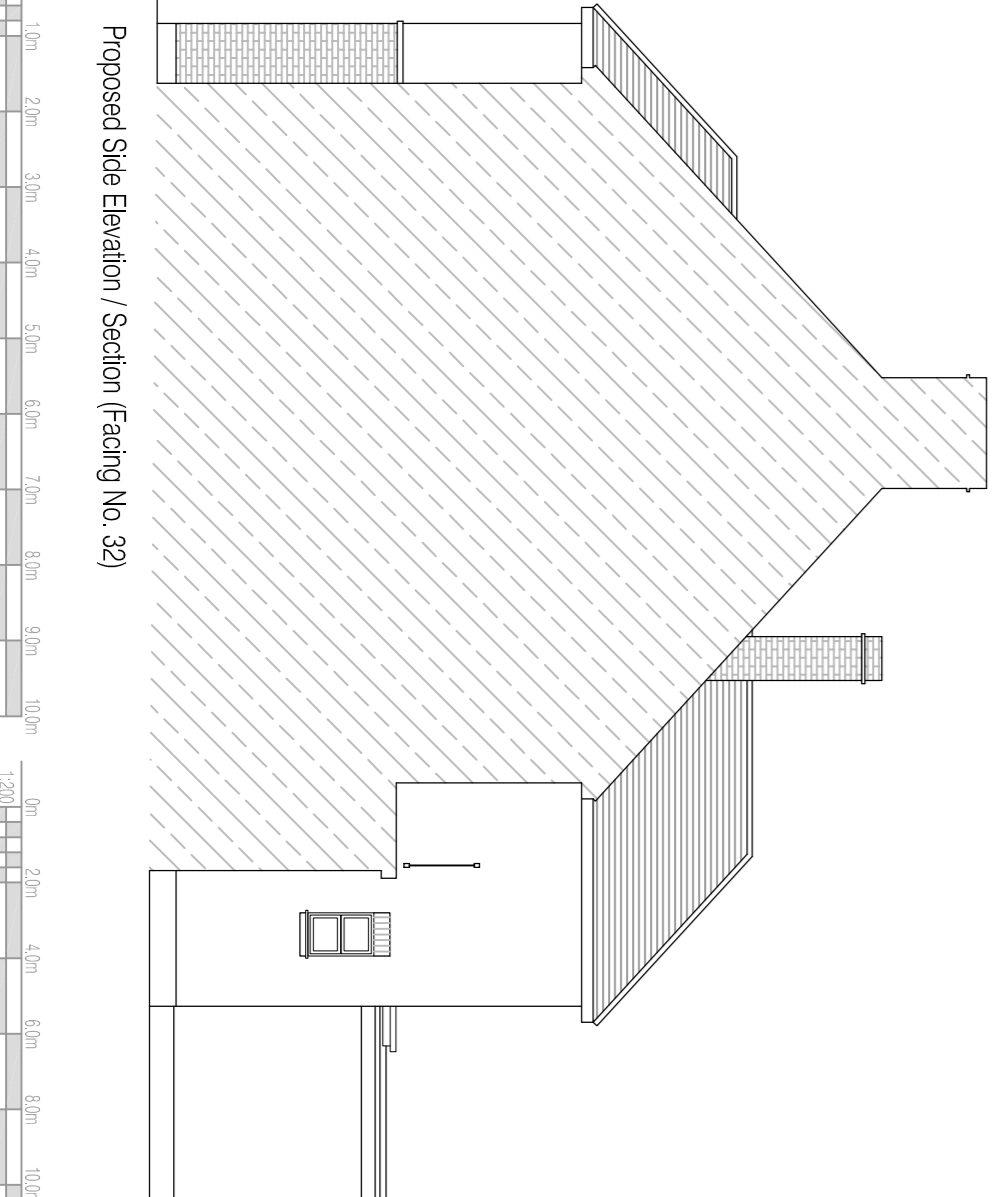

Proposed Site Elevation of Annex (Facing No. 34)

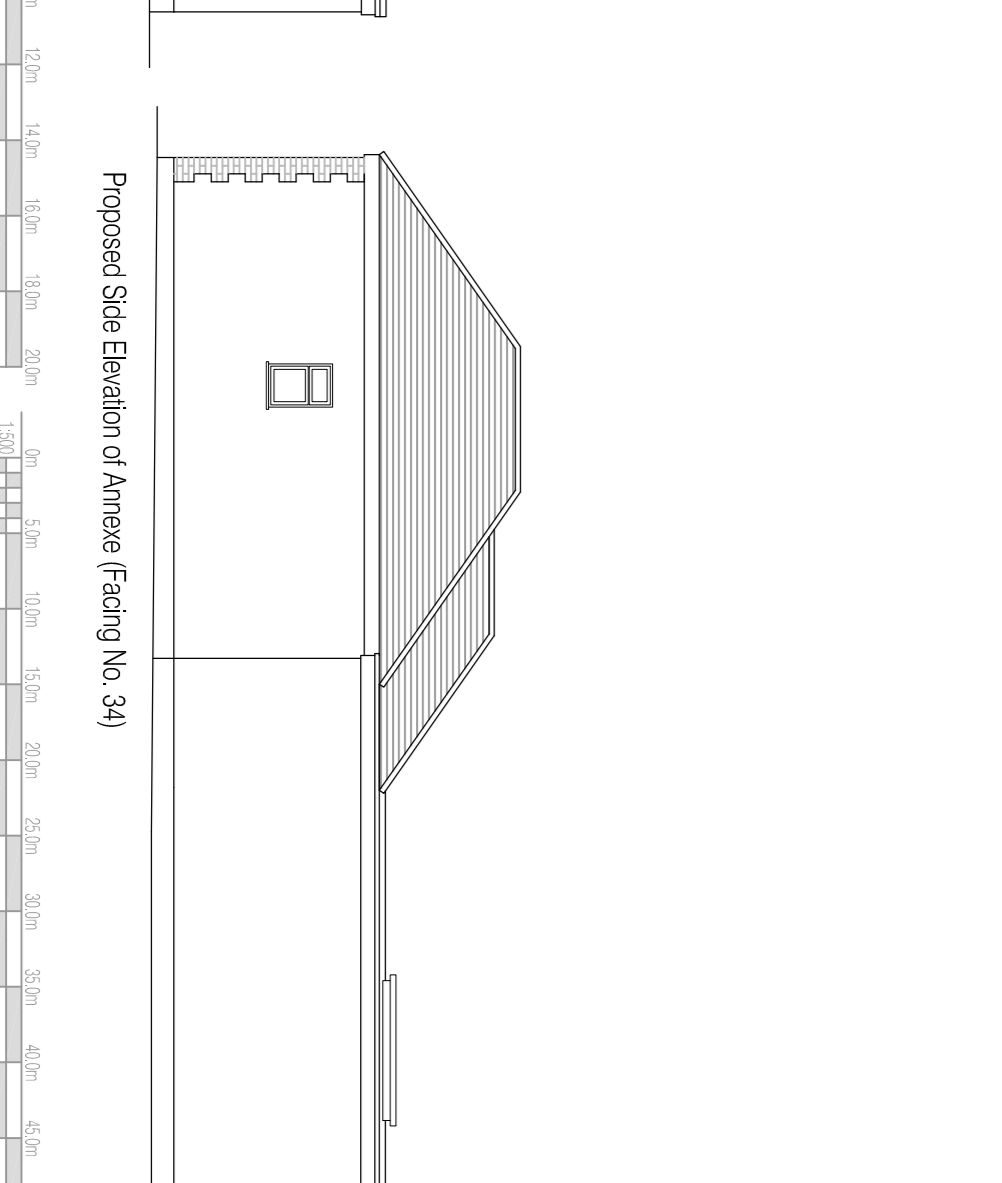

P1 M/C Issued for Comments 26/07/23

Rev: Description: Date:

Date: 26/07/23 Scale @A1: See Drawing

Project: Proposed Conversion of Garden Building

Mr Salt

34 Sandford Road, Bromley,

Kent, BR2 9AW

Title: Approved and Proposed Elevations

- Planning Drawing 2 of 3-

Drawing No: 5778-221-PL012

Revision: P1



2-3 Rice Parade, Fairway,
Petts Wood, Kent, BR5 1EQ

01689 836855
design@croftondesign.co.uk

© CDS Ltd. 2023