

Proposed
Gross Internal Floor Areas
Ground Floor - 64sqm
Gross External Floor Areas
Ground Floor - 74sqm

The Proposed New Dwelling will Fully Comply with The London Plan (Revised March 2016)
1) Minimum Living Space Standards
2) Max 105 Litres Water Consumption Per Person Per Day
3) Building Regulations for Accessibility & Adaptability (Part M4(2))

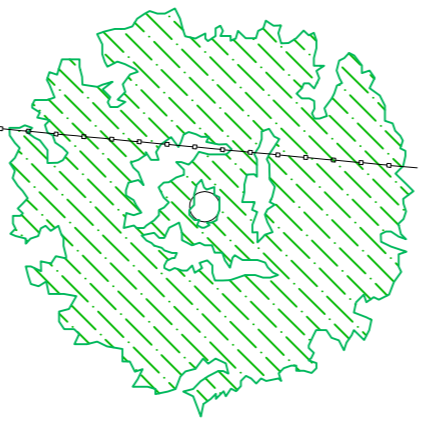

Existing
Gross Internal Floor Areas
Ground Floor - 34.5sqm
Gross External Floor Areas
Ground Floor - 44.5sqm

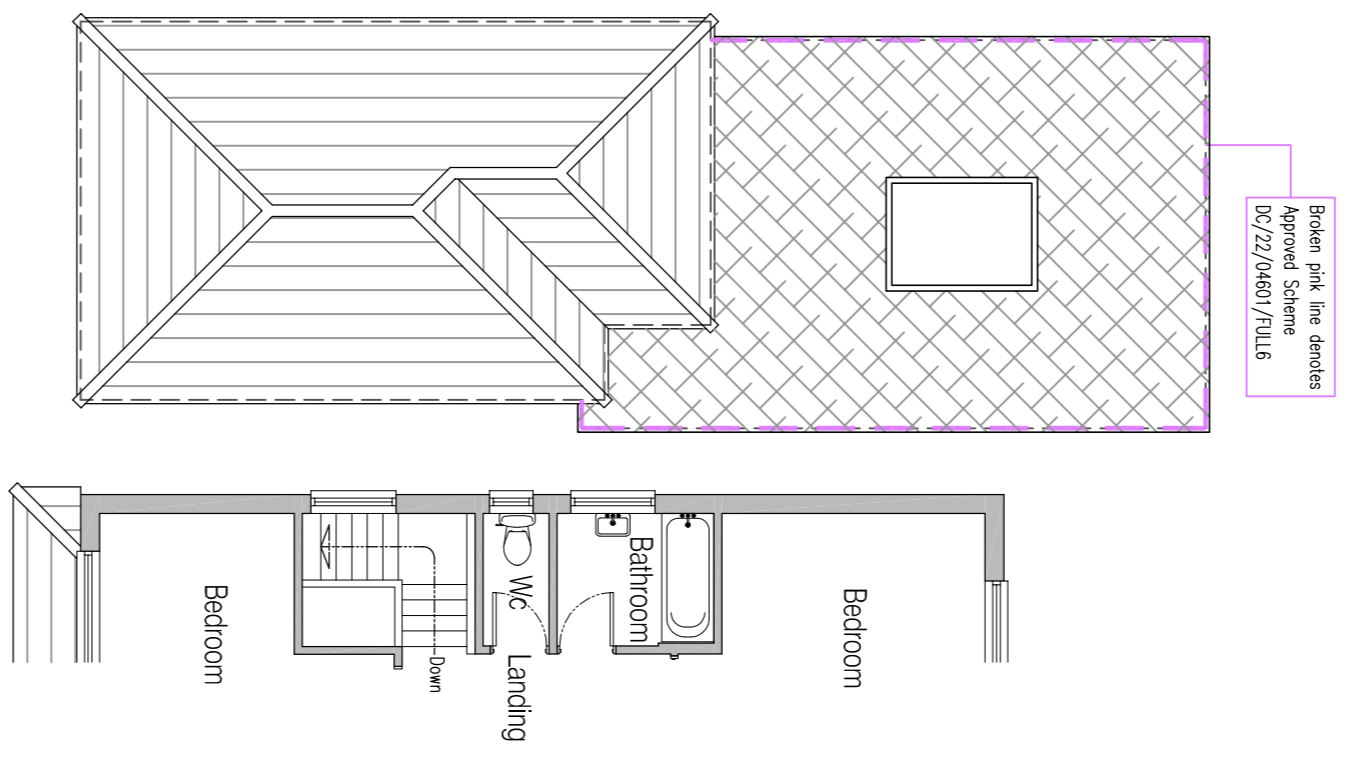
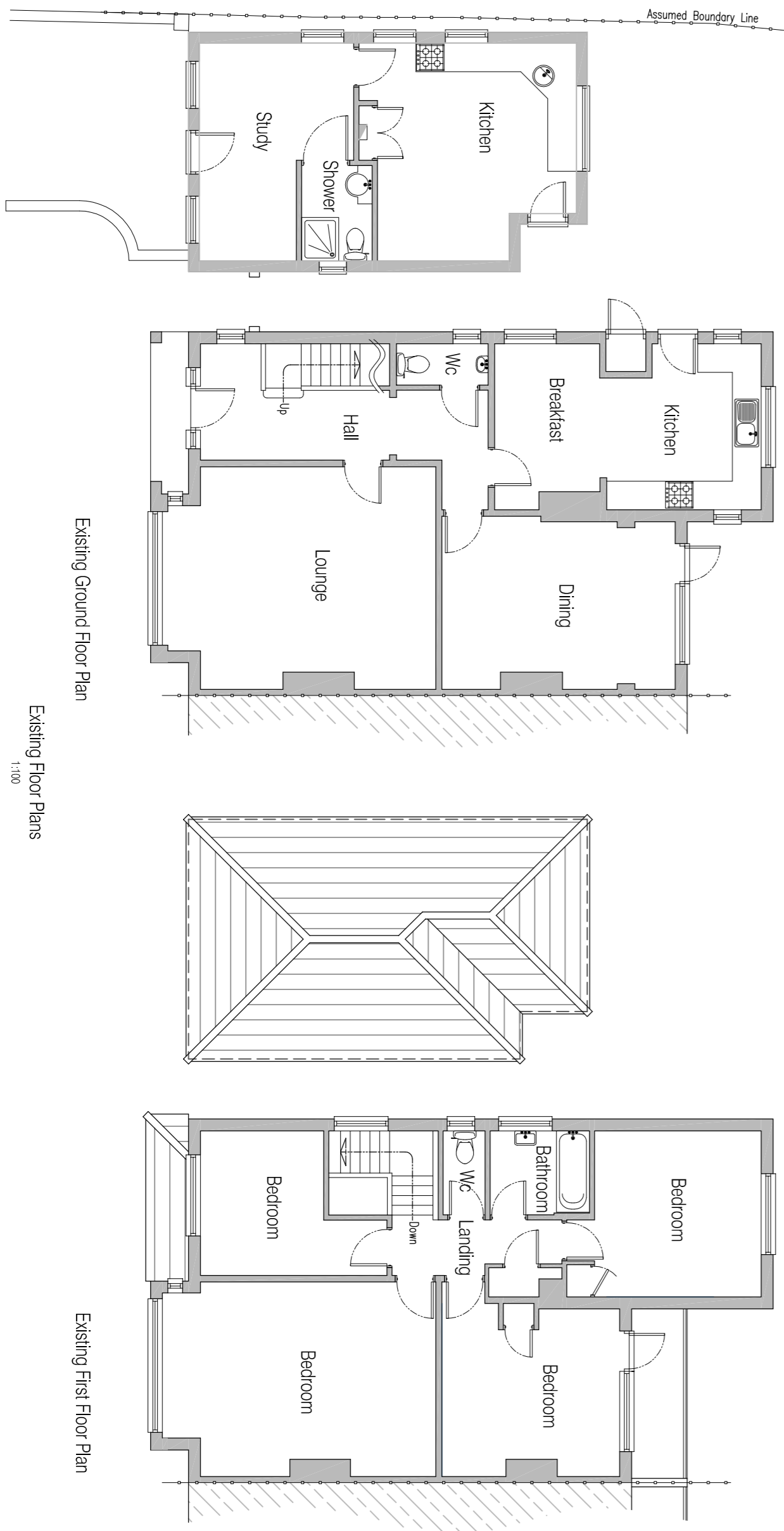

P2	M/C	Issued for Comments	01/08/23
P1	M/C	Issued for Comments	26/07/23
Rev:	Description:	Date:	
Date:	26/07/23	Scale @A1:	See Drawing
Project: Garden Conversion of Garden Building Mr Sait 34 Sandford Road, Bromley, Kent, BR2 9AW			
Title: Existing and Proposed Plans, Existing Elevations			
- Planning Drawing 1 of 3 -			
Drawing No:	5778-221-PL011	Reviser:	P2



2-3 Rice Parade, Fairway,
Petts Wood, Kent, BR5 1EQ
01689 836855
design@croftondesign.co.uk
© CDS Ltd. 2023