



00 - Key Plan  
1:2000@A3

+75.00  
DATUM

01 - Existing Site Section A-A

1:2000@A3

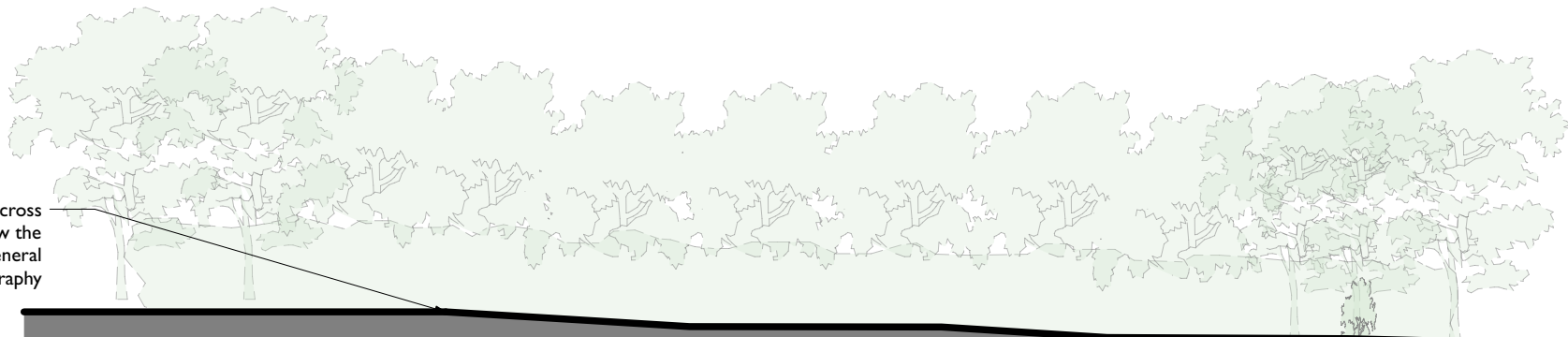

Landscaping across site to follow the existing general topography

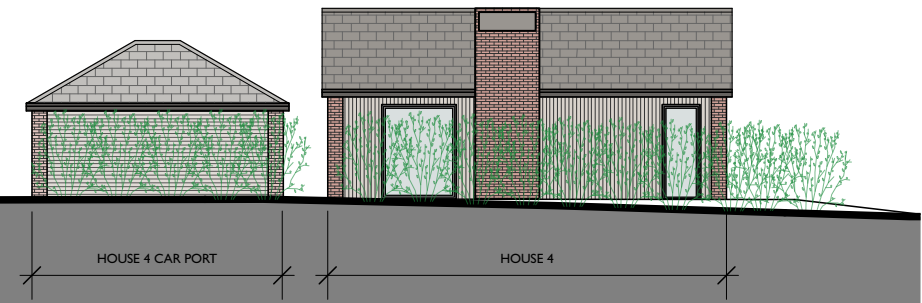

+75.00  
DATUM

02 - Proposed Site Section A-A

1:1000@A3



Revisions	Notes

Information contained within this drawing is the sole copyright of Dominic Lamb Architects Ltd. and is not to be reproduced without express permission. No implied license exists. This drawing is not to be used for land transfer or valuation purposes. All dimensions & levels are to be checked on site by the contractor. Issued for purposes indicated only. Drawing errors and omissions are to be reported to the architect.

Client  
South East Living Group  
Project  
133 Baston Road  
Bromley  
BR2 7BS  
Project Number  
134

Drawing Title  
General Site Sections  
Existing and Proposed  
Section A-A

DOMINIC  
**LAMB**  
ARCHITECTS  
6a Markings Place, 100 Tower Bridge Road, London SE1 3JH  
020 7400 2200  
lamb.london

Status	Drawn	Checked
Planning	DL	DL
Scale	1:2000@A3	Date Sept 2023
Drawing Number	134-6S20	Revision