

Elevation Plan



Elevation 1

Datum 80.000m

Datum 80.000m

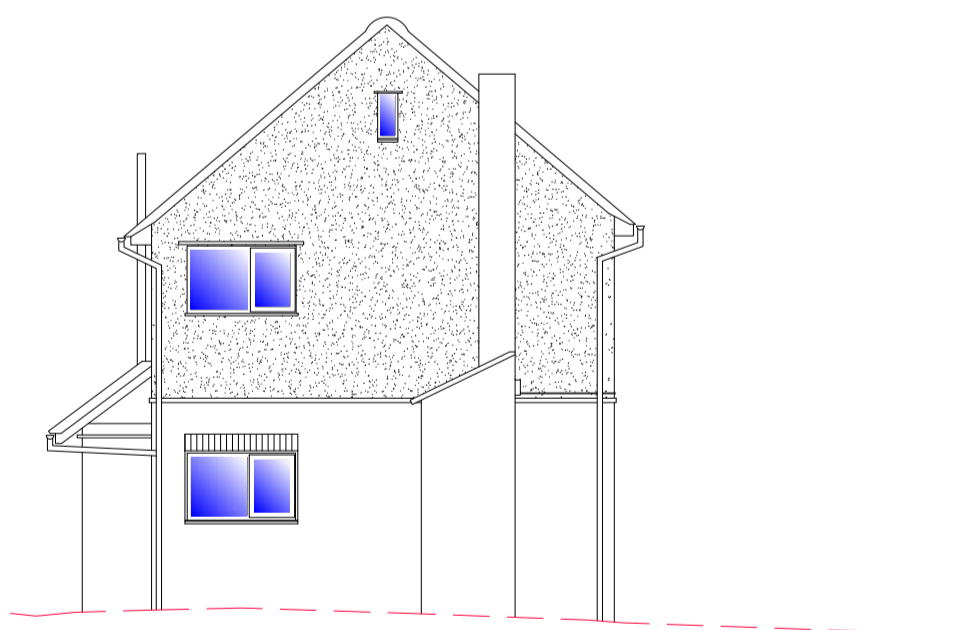

Elevation 2

Datum 80.000m

Datum 80.000m

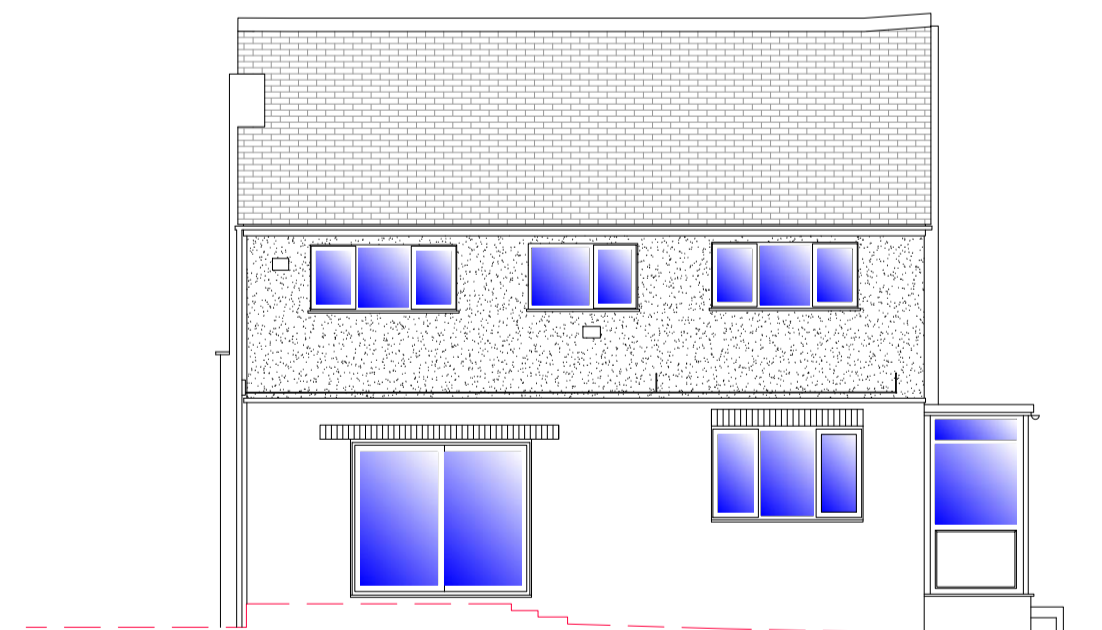

Elevation 3

Datum 80.000m

Datum 80.000m

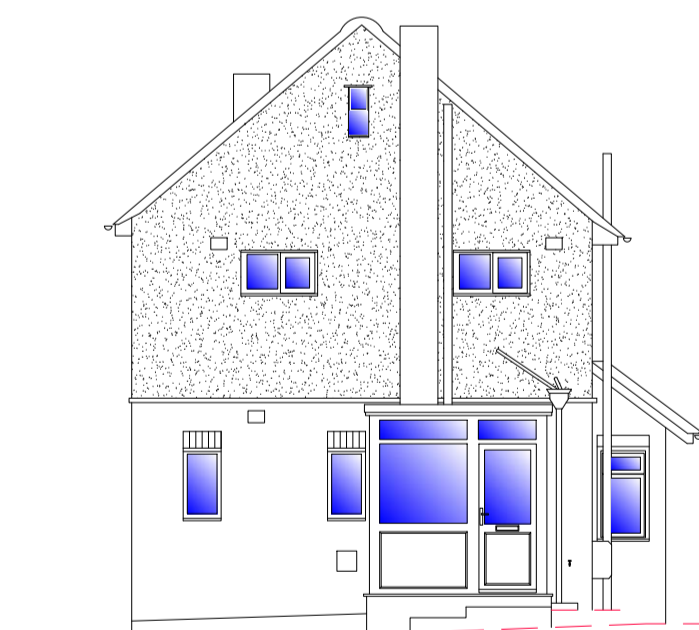

Elevation 4

Datum 80.000m

Datum 80.000m

Copyright 2023 Hook Survey Limited
The Copyright of these Plans shall remain vested with Hook Survey Limited who will grant an irrevocable licence for use by the Client once payment has been received in full. No Third Party may use the plans even if payment has been made to the Client but not received by the Company. Please see our terms and conditions of supply at www.hooksurvey.com for further details.

DO NOT SCALE

All critical dimensions must be checked on site prior to commencement of any works.
This is a CAD drawing - some layers may not be shown on this drawing

Floor Plans Legend

DH 2.10	Door head height
FL 96.62	Floor level
CH 2.71	Ceiling height (from floor)
FOH 2.55	False Ceiling height (from floor)
CH 1.05	Window cill height (from floor)
Head 2.50	Window head height (from floor)
Sc ht=4.05	Height at change in ceiling slope
<u>RAD</u>	Radiator
+ (2.75)	Beam soffit height (from floor)

Notes

Beams and columns surveyed where accessible - some beams and columns may not be shown.

Elevation details surveyed where accessible

All measurements have been taken to existing wall, floor and ceiling finishes.

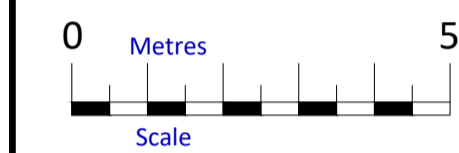

HOOK SURVEY
Land & Building Surveyors
www.hooksurvey.com

Project :
**No.133 and adjoining land,
Baston Road, Hayes, Bromley BR2 7BS**

Client :
S E Living Group

Drawing title :
Elevations

Job No. : S23/9422	Dwg No. : S23/9422/02	Revision : -
Scale : 1:100	Date : June 2023	Drawn by : C.A.M.

Grid & Levels related to :
Ordnance survey coordinate system using GPS related to the Leica Smartnet RTK network. Based around 3 survey stations with a scale factor of 1.000, only the fixed survey stations H1, H2 and H5 are true Ordnance Survey positions.

Head Office
Unit 1, Bybow Farm
Orchard Way
Dartford, Kent
DA2 7ER
Email - mail@hooksurvey.com
Tel - 01322 277221

Midlands Office
42 Hanson Avenue
Shipston-on-Stour
Warwickshire
CV36 4HS
Email - midlands@hooksurvey.com
Tel - 01608 523118



www.hooksurvey.com