

00 - Proposed Front Elevation
1:100@A3

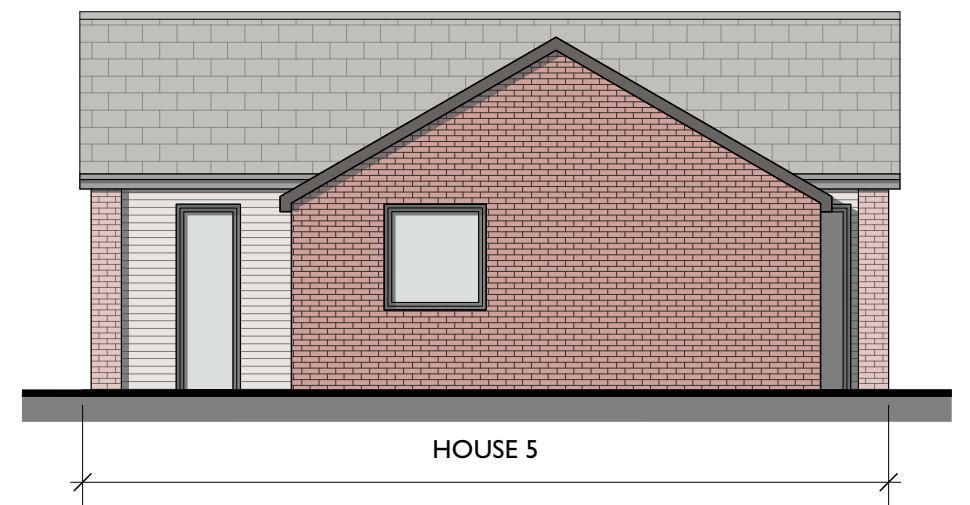

01 - Proposed Flank Elevation
1:100@A3

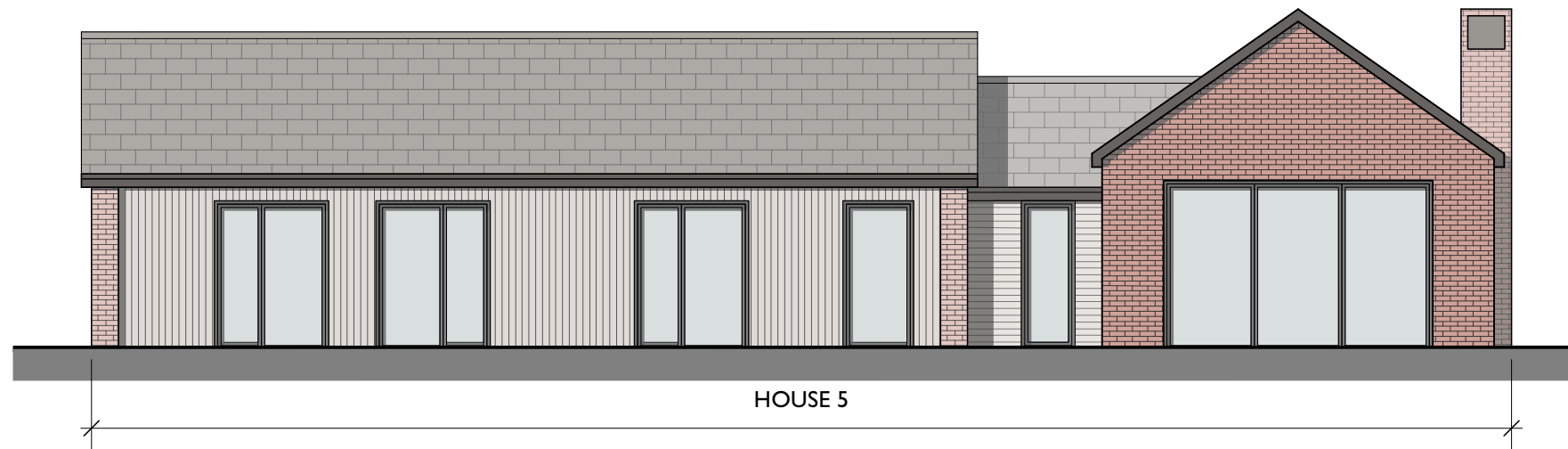

02 - Proposed Rear Elevation
1:100@A3

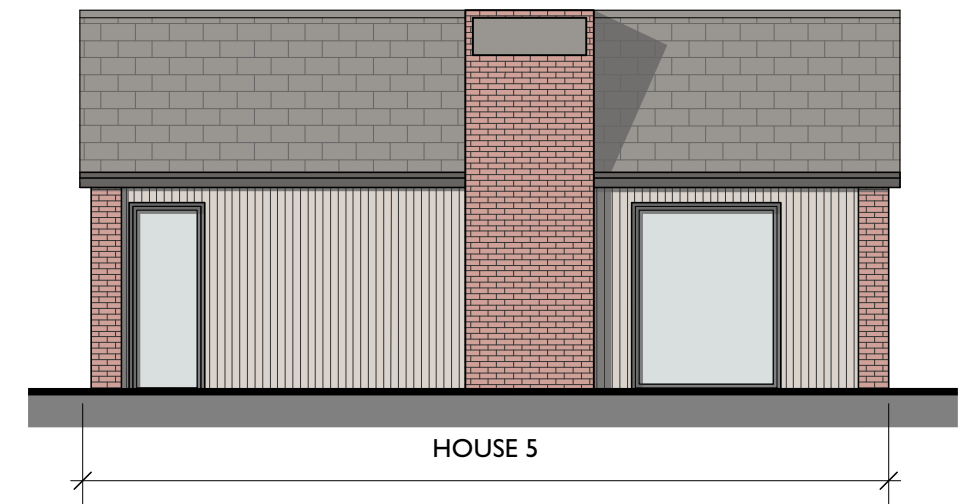

03 - Proposed Flank Elevation
1:100@A3



Revisions
Notes

Information contained within this drawing is the sole copyright of Dominic Lamb Architects Ltd. and is not to be reproduced without express permission. No implied license exists. This drawing is not to be used for land transfer or valuation purposes. All dimensions & levels are to be checked on site by the contractor. Issued for purposes indicated only. Drawing errors and omissions are to be reported to the architect.

Client
South East Living Group
Project
133 Baston Road
Bromley
BR2 7BS
Project Number
134

DOMINIC
LAMB
ARCHITECTS
6a Walkings Place, 100 Tower Bridge Road, London SE1 3JH
020 7753 2200
lamb.london

Drawing Title
General Elevations
Proposed Elevations
House 5

Status	Drawn	Checked
Planning	DL	DL
Scale	1:100@A3	Date
Drawing Number	134-GE21	Sept 2023
		Revision