

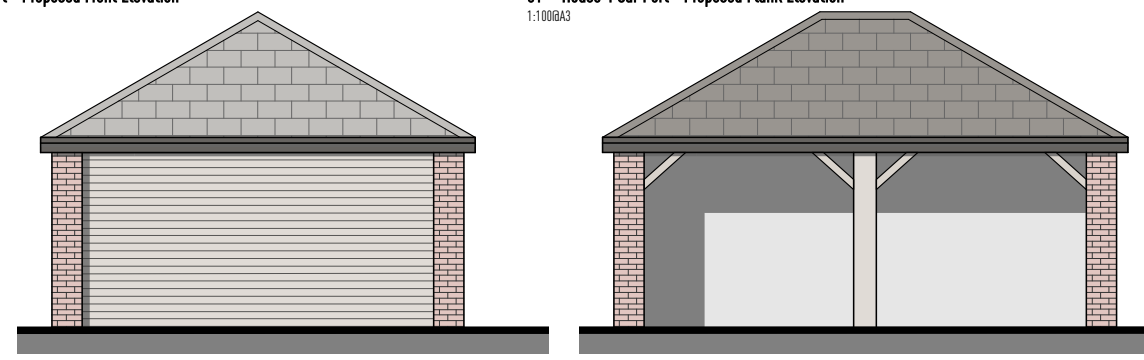

00 - House 4 Car Port - Proposed Front Elevation  
1:100GA3

01 - House 4 Car Port - Proposed Flank Elevation  
1:100GA3



02 - House 4 Car Port - Proposed Rear Elevation  
1:100GA3

03 - House 4 Car Port - Proposed Flank Elevation  
1:100GA3

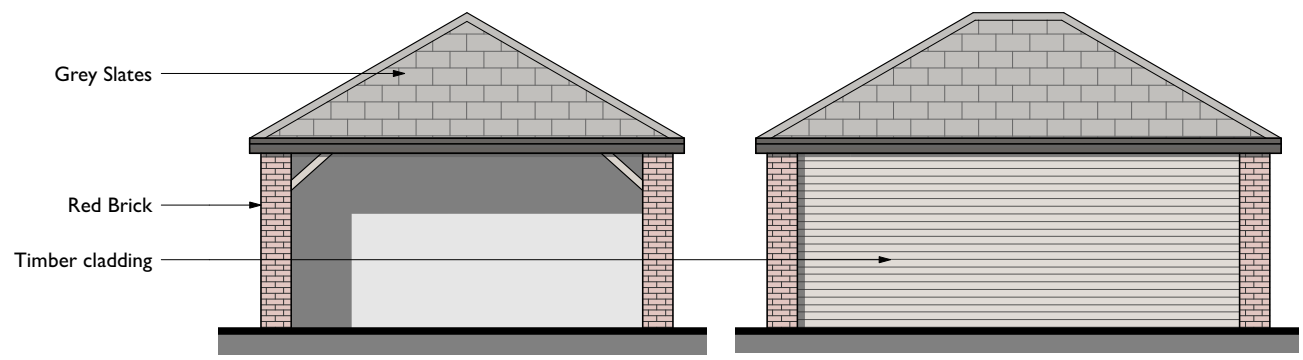

00 - House 5 Car Port - Proposed Front Elevation  
1:100GA3

01 - House 5 Car Port - Proposed Flank Elevation  
1:100GA3

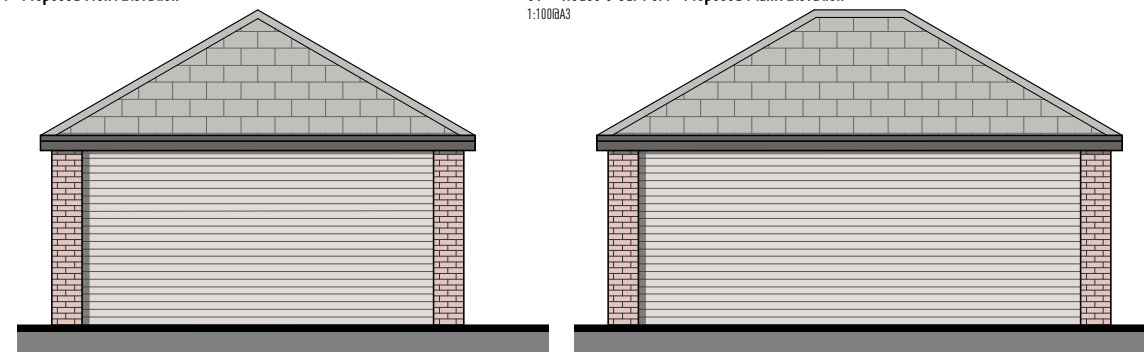

02 - House 5 Car Port - Proposed Rear Elevation  
1:100GA3

03 - House 5 Car Port - Proposed Flank Elevation  
1:100GA3

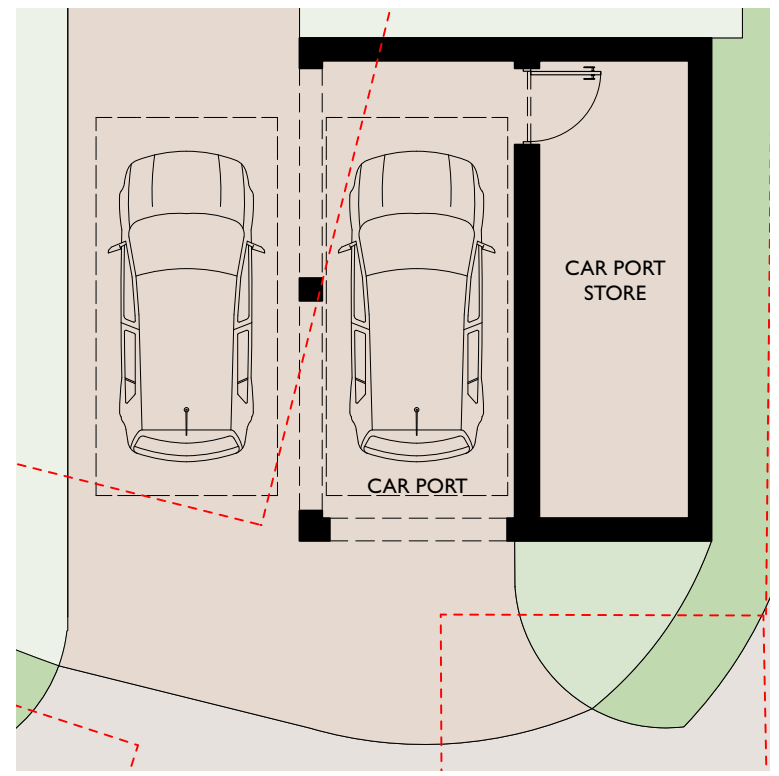

04 - House 4 Car Port - Proposed Plan  
1:100GA3

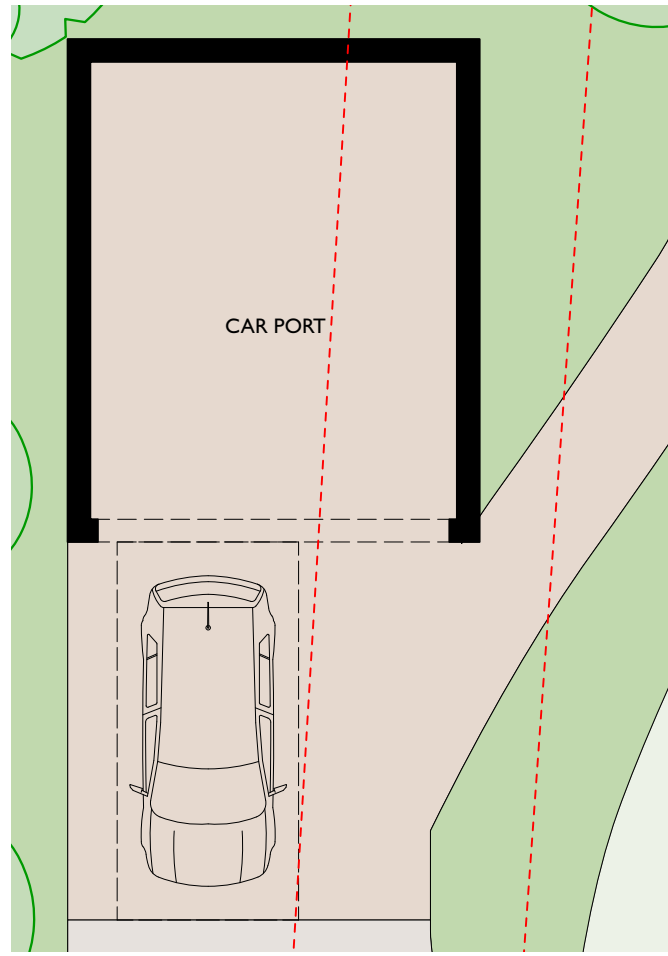

04 - House 5 Car Port - Proposed Plan  
1:100GA3



Revisions	Notes

Information contained within this drawing is the sole copyright of Dominic Lamb Architects Ltd. and is not to be reproduced without express permission. No implied license exists. This drawing is not to be used for land transfer or valuation purposes. All dimensions & levels are to be checked on site by the contractor. Issued for purposes indicated only. Drawing errors and omissions are to be reported to the architect.

Client  
South East Living Group  
Project  
133 Baston Road  
Bromley  
BR2 7BS  
Project Number  
134  
Drawing Title  
General Arrangements and Elevations  
Proposed Car Ports  
House 4 & 5  
Scale  
1:100GA3  
Drawing Number  
134-GE22

DOMINIC  
**LAMB**  
ARCHITECTS  
6a Mables Place, 100 Tower Bridge Road, London SE1 3JF  
020 7461 2200  
lamb.london  
Status  
Planning  
Scale  
1:100GA3  
Drawing Number  
134-GE22  
Drawn  
DL  
Checked  
DL  
Date  
Sept 2023  
Revision