









PROPOSED

Do not scale from this drawing. Dimensions to be verified on site by contractor prior to commencement of work.

This is the copyright of the practice and may not be reproduced in part or in whole without the prior written consent of the practice.

-  Proposed wall
-  Existing wall
-  Existing removed
-  Proposed rooflight
-  Boundary line
-  Proposed beam
-  1.8m head height
-  1.5m head height

NOTES

- All materials to match existing building
- All side windows to have obscure glazing
- Cubic Volume = 47,78 m³
- See accompanying calculations

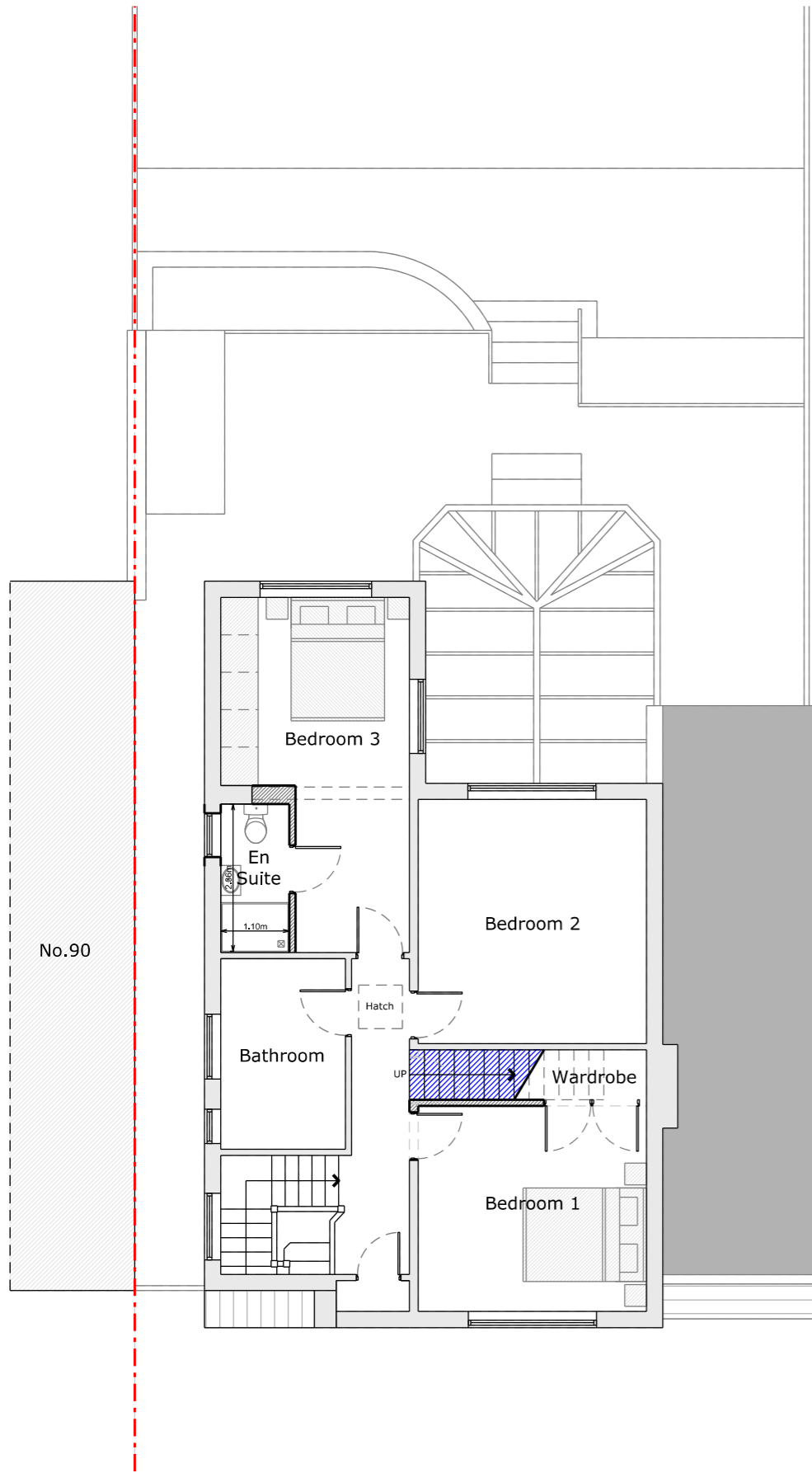

First Floor Plan

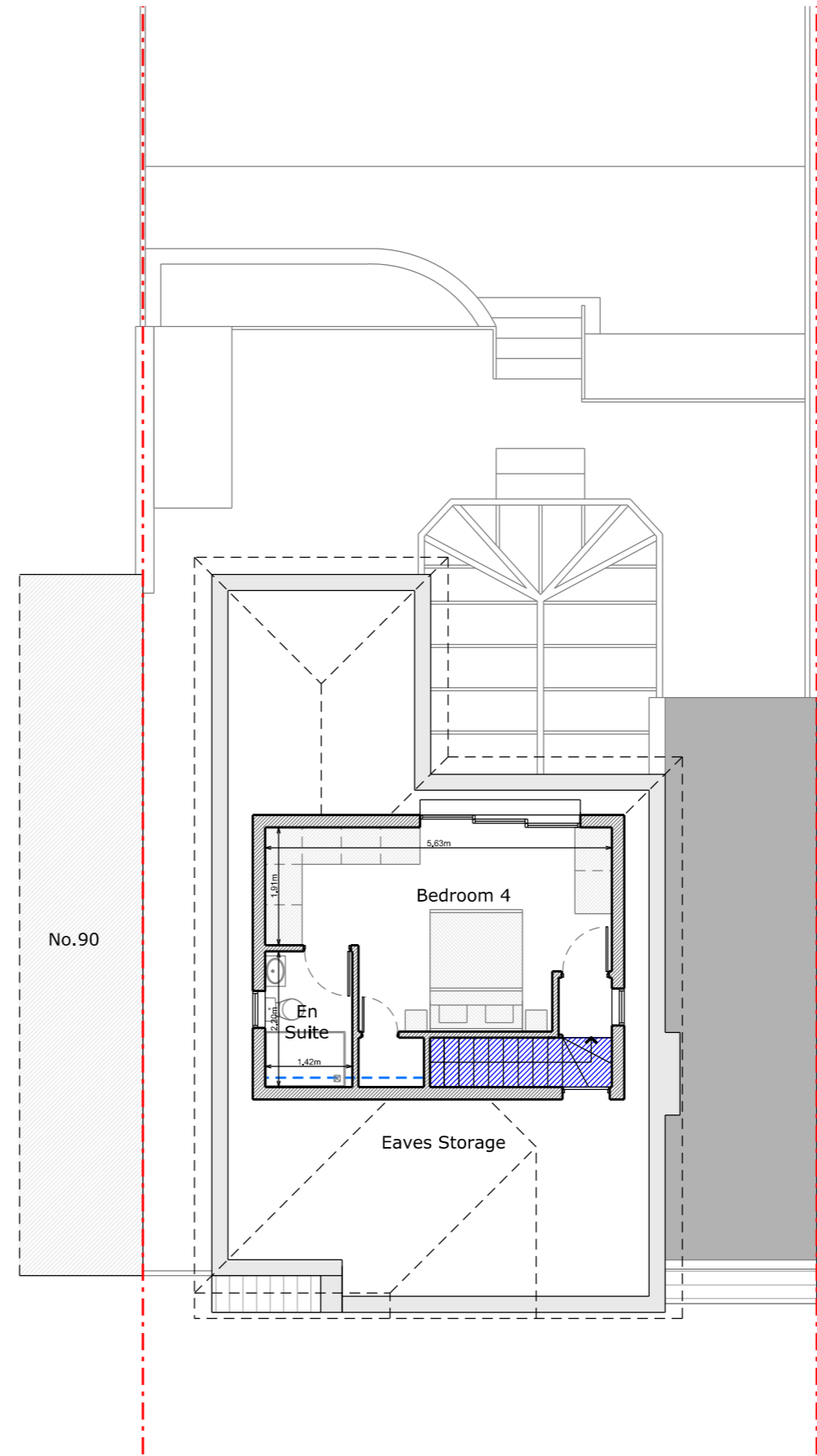

Loft Plan

REV	DATE	DESCRIPTION
-	-	-
-	-	-
-	-	-
-	-	-
-	-	-

JOB DESCRIPTION
 Proposed loft conversion, facade alterations, floor plan reconfiguration and all associated works

ADDRESS
 88 Woodland Way
 West Wickham
 BR4 9LT

CLIENT
 G. Vaughan

DRAWING DESCRIPTION
 Proposed Ground and First Floor Plan

SCALE 1:100 **SHEET SIZE** A3

DATE 14-07-2023 **REVISION** -

DRAWINGS NUMBER 169- PR - 101 **PLANNING** Permitted Development

