

PROPOSED FRONT ELEVATION

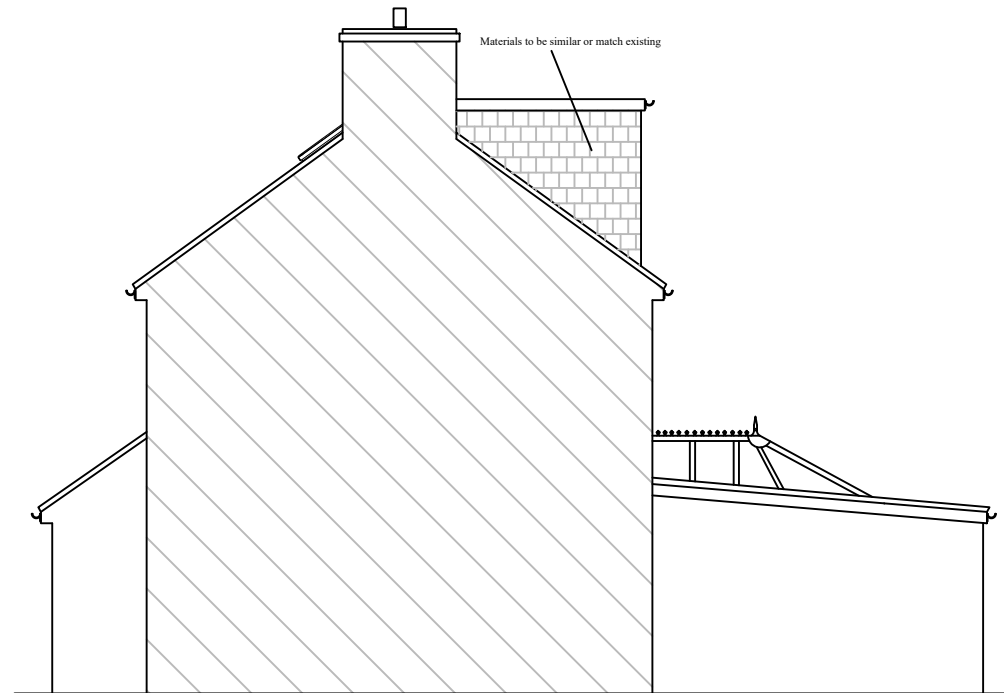

PROPOSED SIDE ELEVATION

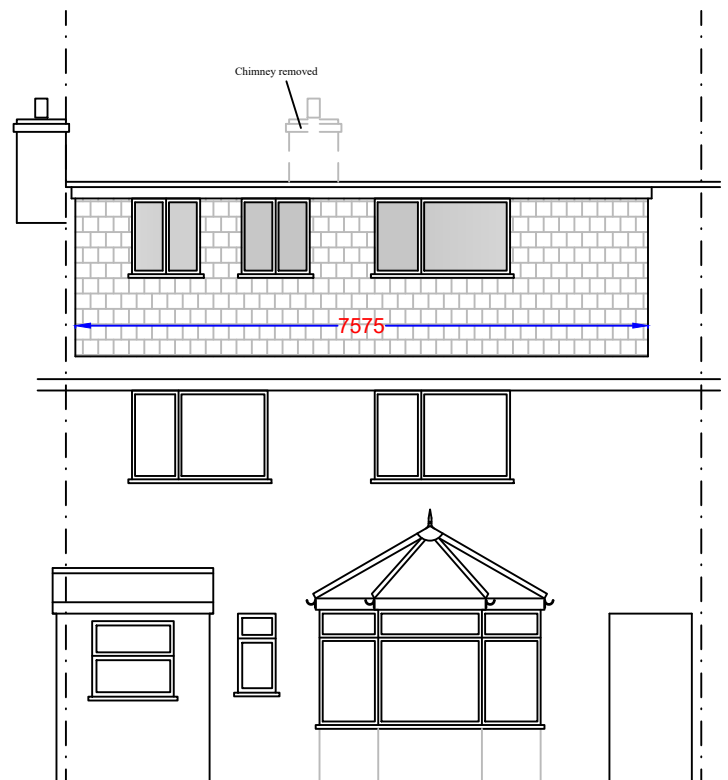

PROPOSED REAR ELEVATION

Dormer Volumes:	
	H D W
V1 - Rear dormer	$\frac{1}{2} \times 2.21 \times 3.06 \times 7.58 = 25.63\text{m}^3$
TOTAL VOLUME: 25.63m³	

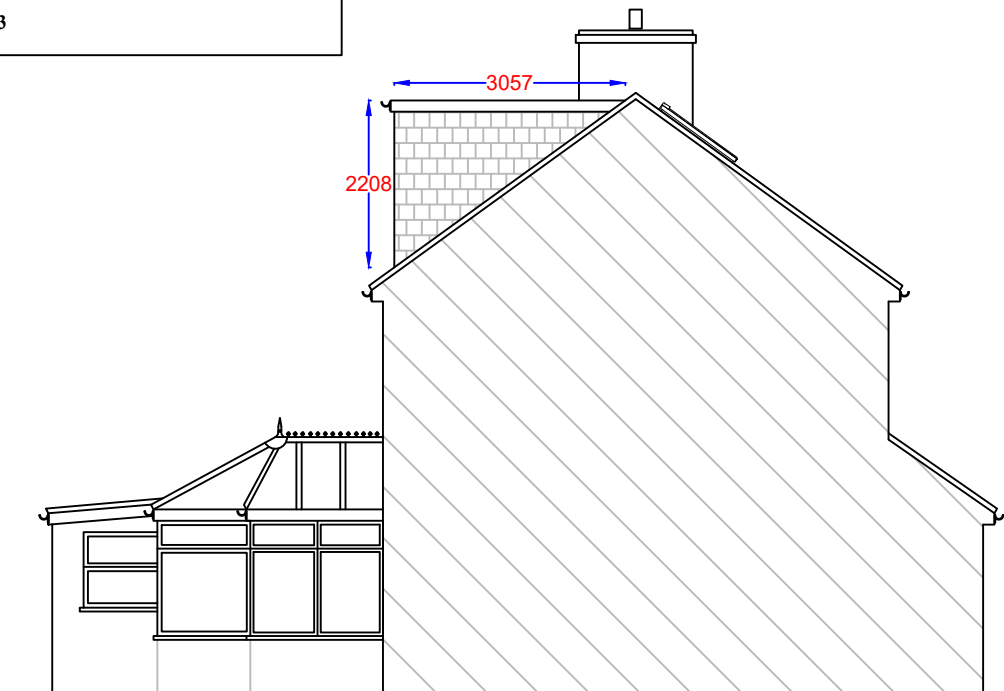

PROPOSED SIDE ELEVATION

Notes

All drawings to be signed off by building control before the commencement of any works. If works commence on a Building Notice, the Builder/property owner commences works at their own risk and ELA Design (or its Officer's) cannot accept and liability whatsoever for these works carried out.

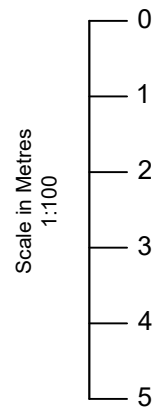

Rev	Date	Details	By
A	30/10/23	Revision A	CE

Project: Loft Extension

Drawing: Proposed Elevations

Address: 5 Purkiss Road, Hertford, SG13 8JA

Drawing N°: ELA/6 Rev: A

A3 Scale: 1:100 Drawn By: CE Job No: 2805 Date: 30/10/23

ELA Design
Beechcroft
Riverside Avenue
Broxbourne
Herts
EN10 6RA
www.ela-design.co.uk
Tel:- 07979510821