

Copyright Studio Acri Ltd.  
 No implied license exists. This drawing should not be used to calculate areas for the purposes of valuation. Do not scale this drawing. All dimensions to be checked on site by the contractor and such dimensions to be their responsibility. All work must comply with relevant British Standards and Building Regulations requirements. Drawing errors and omissions to be reported to the Designer. To be read in conjunction with the Designers specification and other consultant information.

Rev	Description	Date	Drawn	Checked
P01	Initial Issue	16/05/2022	TP	TP
P02	Drawing sheet amendments	20/06/2022	TP	TP
P03	Amendments following comments from LPA	23/10/2022	TP	TP
P04	Amendments following comments from LPA	06/11/2022	TP	TP
P05	Amendments following comments from LPA	27/04/2023	TP	TP
P06	Amendments following client review	09/10/2023	TP	TP

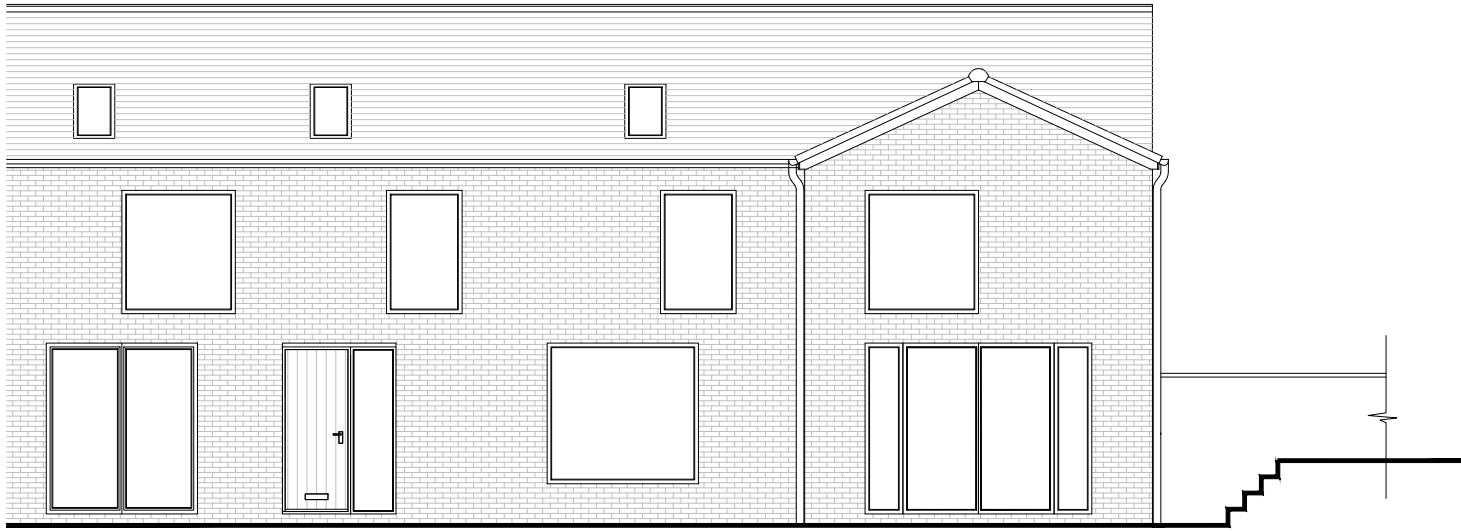

**PROPOSED EAST ELEVATION**

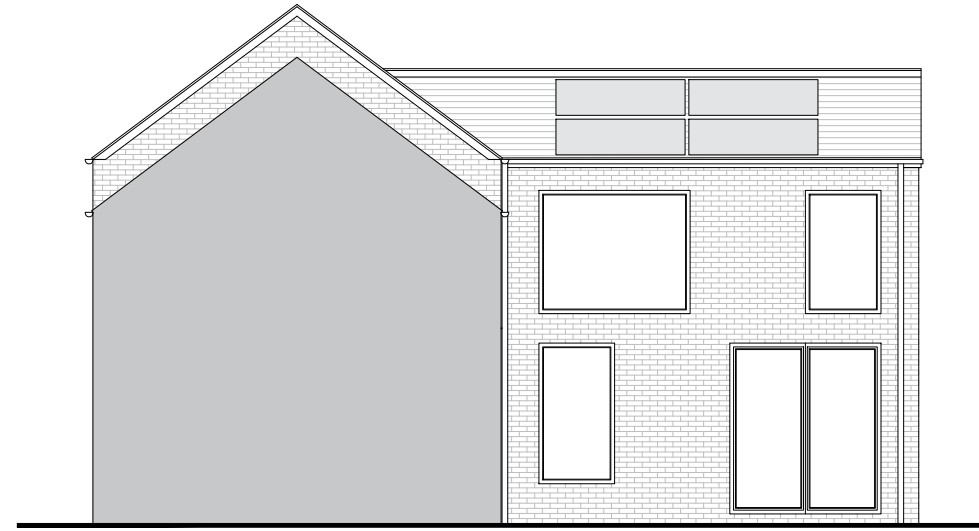

**PROPOSED SOUTH ELEVATION**

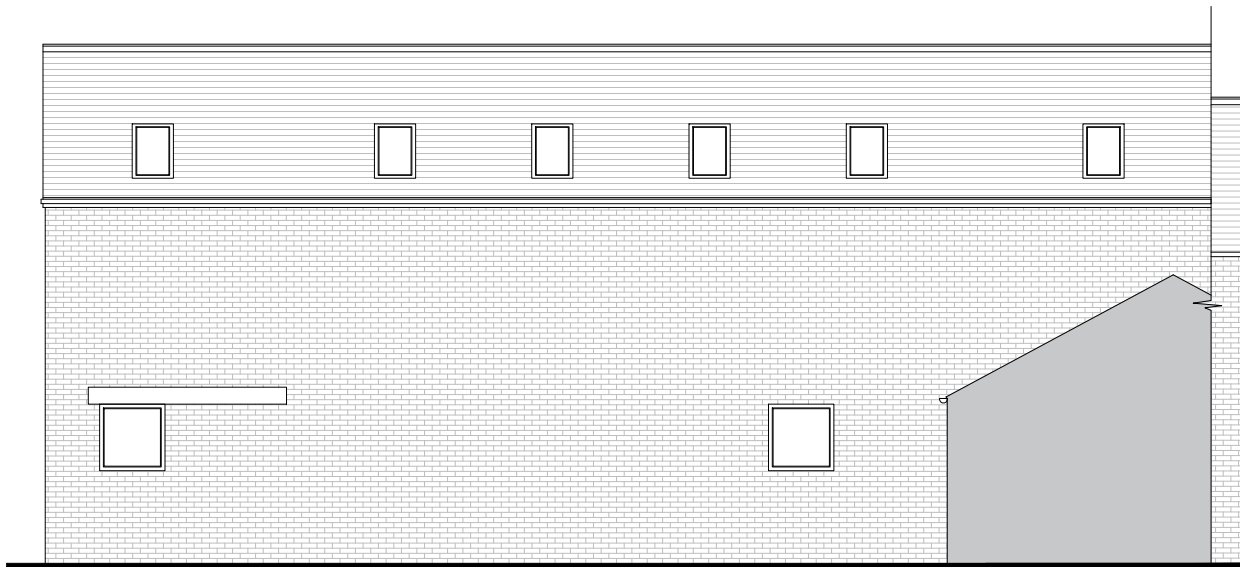

**PROPOSED WEST ELEVATION**

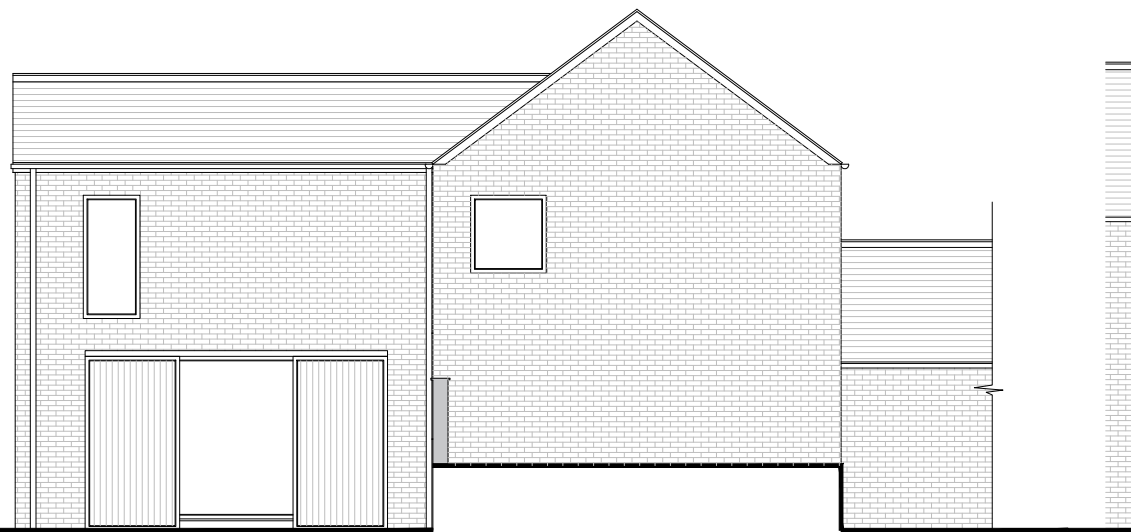

**PROPOSED NORTH ELEVATION**

**NOTES:**

EXTERNAL WALL FINISH - existing brick to be retained on the main barn, the proposed extension to utilise a brick to match the existing or similar.

ROOFING MATERIAL - to match existing or similar.

WINDOWS AND DOORS - all proposed window and door openings to utilise anthracite grey or similar frames (RAL 7016 / similar). Inset and roller barn doors silver larch timber panels or similar. Glazed panels and steel/timber (TBC)  
 Balustrade proposed on the balcony edge.

RAINWATER GOODS - to match existing or similar.

SOLAR PANELS TO BE INCLUDED AS INDICATED ON THE PROPOSED ELEVATIONS  
 - SIZE TO BE CONFIRMED

**Project**

Hill Farm Barn, Elvington Lane, Dunnington

**Drawing**

Proposed Elevations

Scale @A3	Date	Drawn	Checked
1:100	16/05/22	TP	TP

Job No.	Status	Rev
0056	S4	P06

**Drawing No.**

0056-SA-XX-XX-DR-A-1301

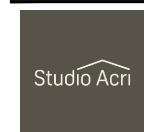

Architectural Design • Master Planning & Urban Design • Technical Design • Interior Architecture • Graphic Communication  
 studioacri.co.uk  
 32 The Grove Norton Malton 07828167330