

Proposed South Elevation (Front)

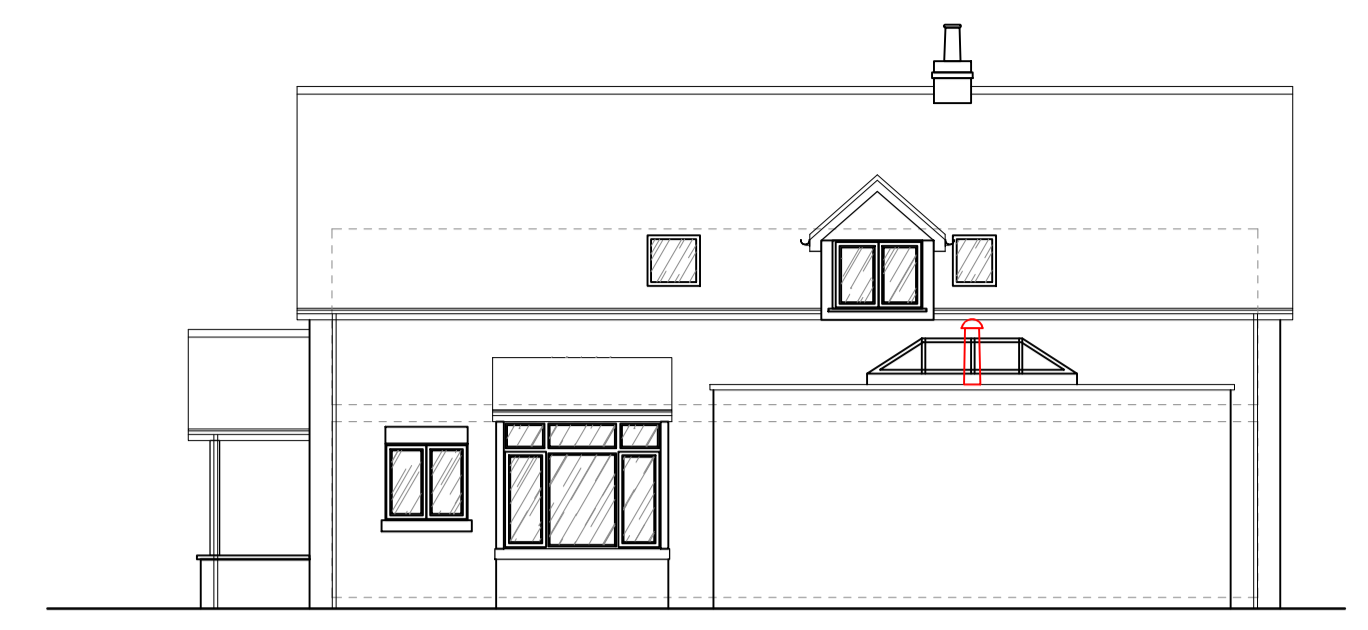

Proposed East Elevation (Side)



Proposed North Elevation (Rear)



Proposed West Elevation (Side)

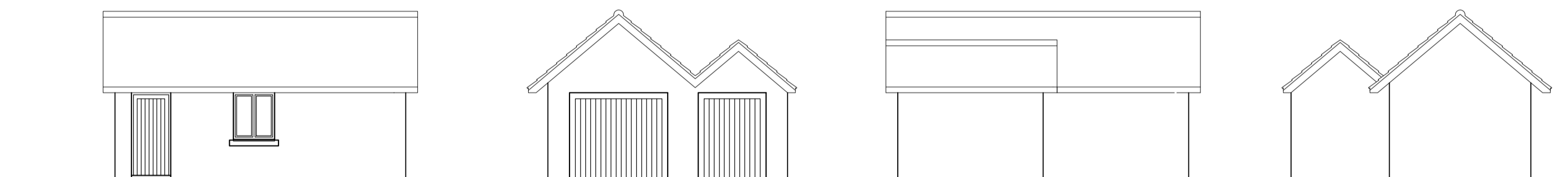

Garage Elevations

Revised Planning Submission.  
House extensions have been Approved as per previous Planning Application 23/01019/FUL  
These drawings are to indicate revised garage extension.

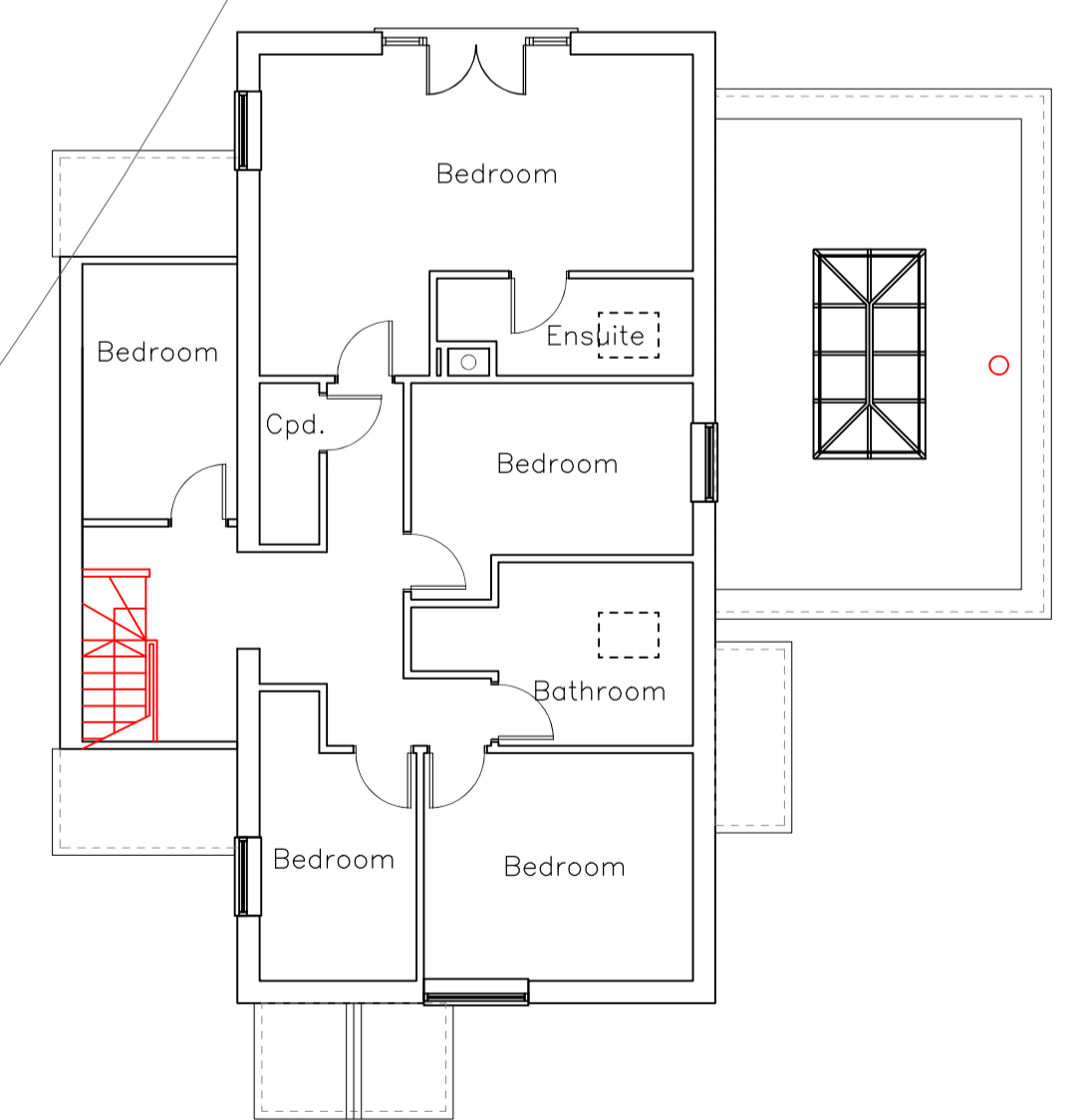

Proposed First Floor Plan

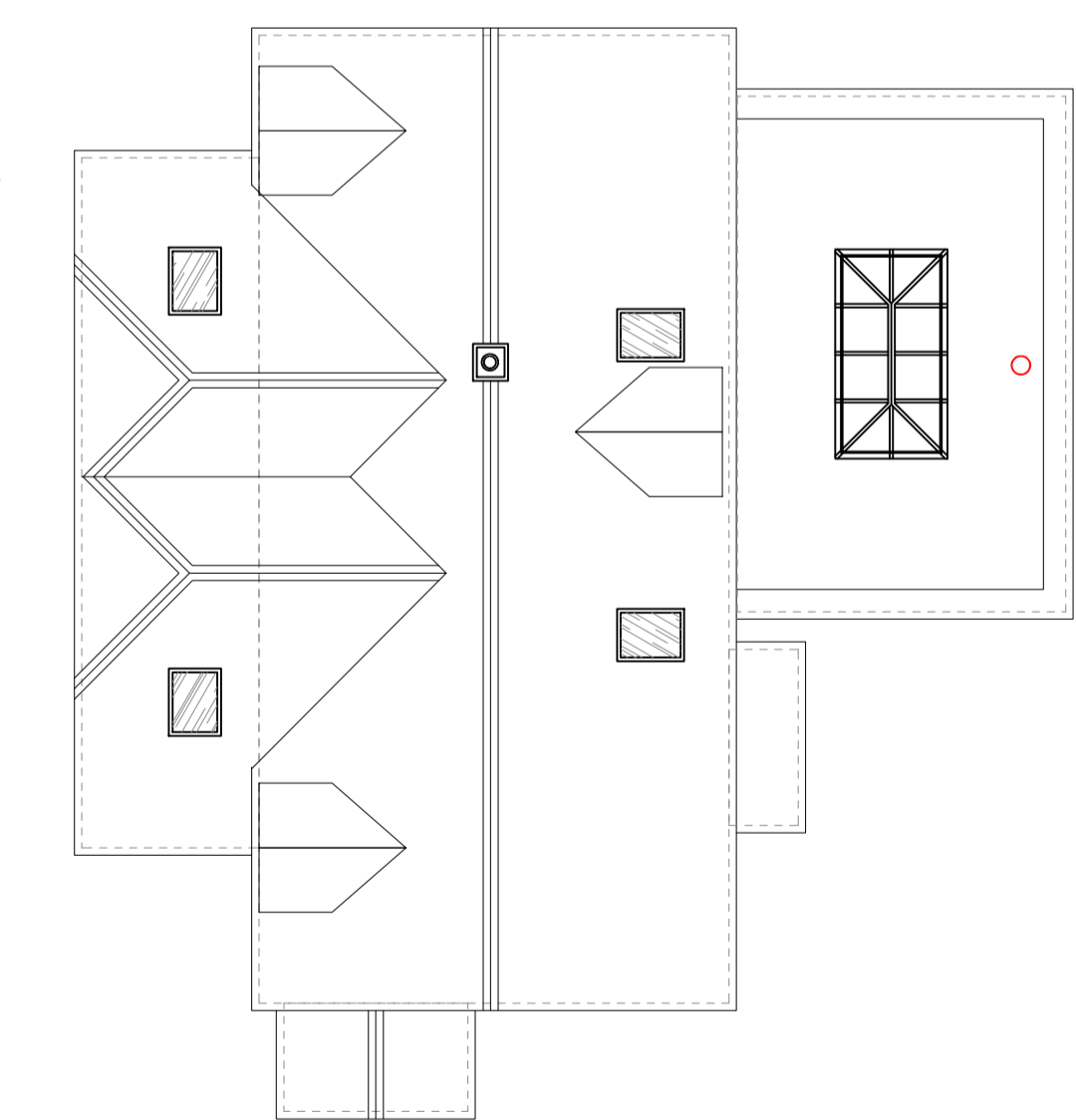

Proposed Roof Plan

- Notes:
1. This drawing is for Planning Application purposes only.
  2. All dimensions to be confirmed by builder during setting out, prior to construction.
  3. Do not scale off this drawing.
  4. All boundaries shown have been assumed from site visit. Refer to Title Deeds for true boundary information.

C	08/09/23	Resubmitted with revised garage
B	22/08/23	Additional garage removed
A	25/07/23	Revised to Planning Officer comments
Rev.	Date	Description

Drawings prepared by: Kevin Bristowe  
**S I Z E T E C**  
**Technical Design Ltd.**  
 36 Top Lane, Copmanthorpe, York YO23 3UJ  
 Tel: 01904 709023  
 Mob: 07753 607230  
 email: info@sizetec.co.uk

PLANNING APPLICATION		
Proposed Arrangement		
Single storey side extension, 2 storey side extension, and porch		
Fleur House, Rufforth, York YO23 3QF for Richard Driscoll		
Scale 1:100 @ A1	Checked By:	Rev
Drawing No.	FLEUR/002	C

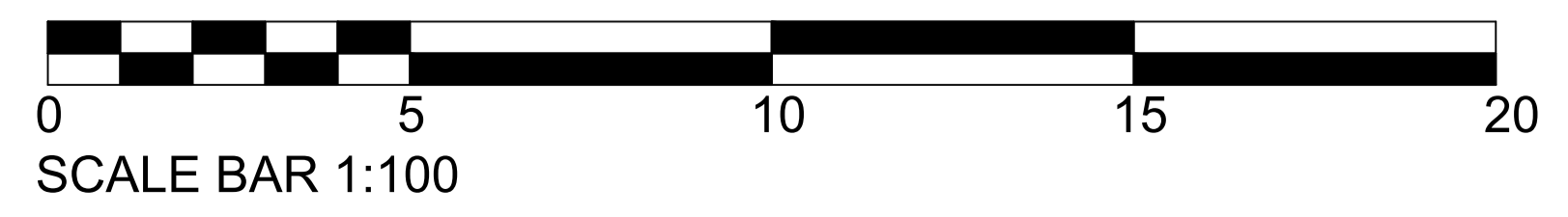

Proposed Ground Floor Plan