

**CROSS SECTION A:A 1:100**

**PROPOSED FINISHES;**

ALL WALLS ARE TO BE FINISHED IN CORRENNIE TYPE DRY DASH RENDER ON A GREY CEMENT BACK GROUND WITH SMOOTH CEMENT BASECOURSE TO MATCH THAT OF THE EXISTING HOUSE.

NEW ROOF IS TO BE FINISHED IN MARLEY LUDLOW MAJOR ROOF TILE IN BROWN TO MATCH THOSE ON THE EXISTING HOUSE.

ALL NEW WINDOWS ARE TO BE IN WHITE UPVC FINISH TO MATCH THOSE ON THE EXISTING HOUSE.

VELUX ROOFLIGHTS ARE TO BE MK08 FIRE ESCAPE TYPE IN STANDARD SLATE GREY FINISH.

ALL FASCIAS AND RAINWATER GOODS ARE TO BE IN BLACK TO MATCH THOSE ON THE EXISTING HOUSE.

CLADDING TO GLAZED GABLE IS TO BE FINISHED IN HORIZONTAL OR VERTICAL GREY UPVC TIMBER EFFECT LININGS - RAL 7035.

ALL FASCIAS AND SOFFITS TO BE FINISHED IN GREY UPVC - RAL 7035.

ALL NEW WINDOWS ARE TO BE IN WHITE UPVC FINISH TO MATCH THOSE ON THE EXISTING HOUSE. DOORS ARE TO BE FINISHED TO EXTERNAL FACE IN GREY UPVC - RAL 7035 OR RAL 7016.

ALL FENCING TO SITE BOUNDARY IS TO BE FINISHED IN STOCKPROOF TIMBER POST & WIRE FENCING.

ALL PROPOSED FINISHED GROUND LEVELS ARE TO REMAIN SAME AS THE EXISTING GROUND LEVELS AS SHOWN ON THE ATTACHED ELEVATIONAL DRAWINGS



**CROSS SECTION B:B 1:100**



**CROSS SECTION C:C 1:100**

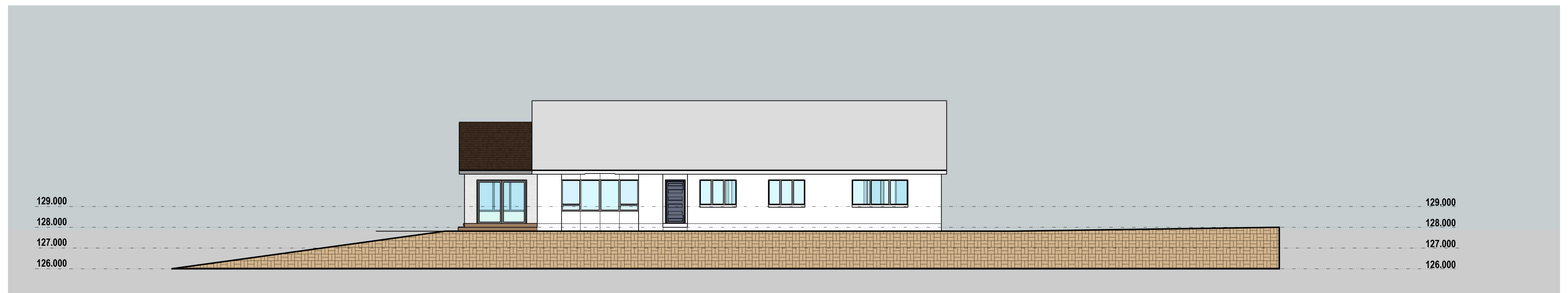
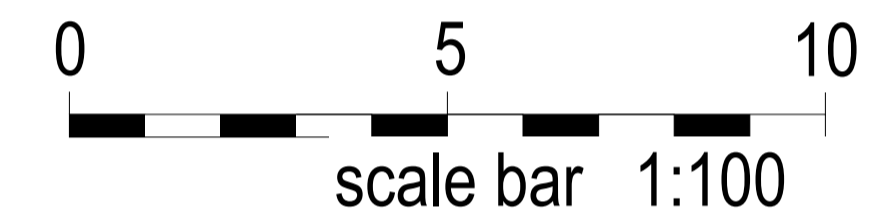

**CROSS SECTION D:D 1:100**

SCALE @ A1

REVISIONS		
	MM/DD/YY	REMARKS
1	--/--/--	...
2	--/--/--	...
3	--/--/--	...
4	--/--/--	...
5	--/--/--	...

PROPOSED EXTENSION AND ALTERATIONS TO HOUSE AT THE WILLOWS, RUSH, TURRIFF, AB53 5UE .

**L1176-PL-03**

**PLANNING DRAWING**

