

tiled roof
 2" x 3/4" tiling battens
 riggs underlating felt.
 5" O.S. sarking.
 2" w.w. joints at 18ccs.
 2" w.w. upper ties at 18ccs.
 2" w.w. hanging posts at 18ccs.
 2" w.w. main ties
 thick sauer fiberglass quilt.

9" conc. block external
 walls, drydash finish,
 strapped internally with
 felt backed plasterboard
 & plaster.

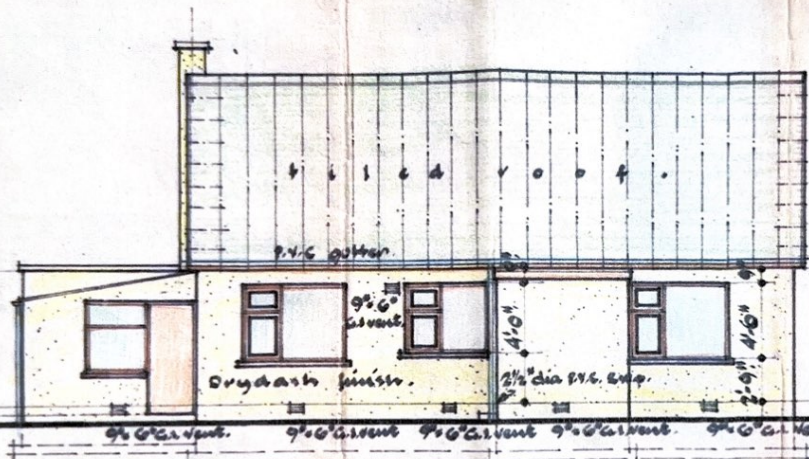

GARAGE ROOF:
 standard corr. asbestos
 9" x 2" purlins at 30" c/c.
 6" x 12" rafters at 36" c/c.

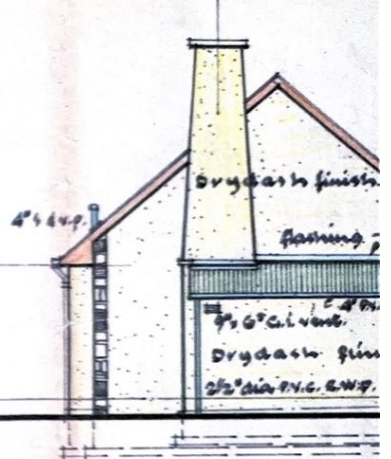

SOUTH
 ELEVATION

WEST
 ELEVATION

NOTE:-

All drainage to be carried to the entire satisfaction of the local sanitary inspector.
 All building works to be carried out in accordance with Building Standards (Scotland) Regulations 19

slope of walls:- 0.28.
 slope of roof:- 0.12.

