

ALL SETTING OUT & LEVELS TO BE TAKEN AS INDICATED ONLY AND TO BE CONFIRMED ON SITE BY CONTRACTOR PRIOR TO COMMENCEMENT OF WORKS. ALL STRUCTURAL & DEMOLITION WORKS TO BE IN STRICT ACCORDANCE WITH STRUCTURAL ENGINEER'S CALCULATIONS & DETAILS. DO NOT SCALE FROM DRAWING. ANY DISCREPANCIES TO BE REPORTED IMMEDIATELY.

ALL BOUNDARY LOCATIONS & WORKS RELATED TO BOUNDARIES MUST BE CONFIRMED AND AGREED IN WRITING WITH ADJOINING OWNERS PRIOR TO UNDERTAKING ANY WORKS. ALL IN ACCORDANCE WITH THE PARTY WALL ACT. PARTY WALL AGREEMENTS ARE THE RESPONSIBILITY OF THE CLIENT PRIOR TO COMMENCEMENT OF WORKS.

- **SEPARATING WALL**
To provide 2hr fire resistance, & 43dB airborne sound rating
- **OUTER/SEPARATING WALL** (additional lining subject to confirmation of existing wall construction)
Independent wall lining with absorbent material, min mass per unit area of panel (excluding supporting framework) 20kg/m², 2 layers of staggered joint plasterboard, min 35mm mineral wool insulation of min density 35kg/m³, supporting frame min 10mm gap to existing wall
- **INTERNAL WALL**
30 minute fire rated
- **NEW INTERNAL WALLS**
Stud partition with plasterboard lining. Single layer of plasterboard min mass per unit 10kg/m², min distance between linings to timber frame 75mm, 45mm metal frame, absorbent layer unfaced mineral wool/wool of min 25mm thickness and 10kg/m³
- **INTERNAL DOOR - FD60**
- **INTERNAL DOOR - FD30**
- **Heat Detector**
- **Smoke Detector**
- **Break Glass Fire Alarm Call Point**
- **Emergency Light**
- **Fire Extinguishers**
- **Co2**
- **Fire Extinguishers**

CEILING INSULATION
ALL existing ceilings to provide 60 minutes fire separation.

Existing ceilings to both floor levels to be provided with thermal insulation to achieve min 0.18 w.m.sq.k U value

Insulation provided above existing ceilings, 100mm Knauf Earthwool Loft Roll 44, 170mm Knauf Earthwool Loft Roll 44 over, laid cross jointed in accordance with manufacturers recommendations

DRAINAGE
Drainage tests to be carried out to satisfaction of Local Authority Building Control. drainage test to be carried out with witnessing from Local Authority Inspecting Officer, with extent of drainage tested as required by Inspection Officer

VENTILATION
Provide ventilation to Kitchen's, Bathroom, Shower Room, WC's, all ventilation linked to light switch with 15 minute over run;

- Kitchen - 30litres/sec adj hob, 60 litres/sec elsewhere
- Bathroom/Shower room - 15 litres/sec
- WC - 0 litres/sec

CERTIFICATION
Certification to be provided to Local Authority as follows:

- Electrical
- Emergency Lighting to BS5266-1:2016
- Fire Alarm system
- Smoke detection installation to BS5839-1:2013
- Energy Performance certificate
- Heat Commissioning certificate
- Sound Test certificate (flats/bedsits, testing to be agreed with Local Authority)



35 newton gardens
chapeltown, sheffield, s35 2yw

client:
Mr B Mohsin
18-20 Bridge Street, Worksop, S80 1QS

project:
Proposed Change of Use from Office to Hats

content:
Proposed Second Floor Plan

job no.	day no.	rev.	scale	date
	012	-	1:50	A3 May 2022

© Architectural Knowledge 2022

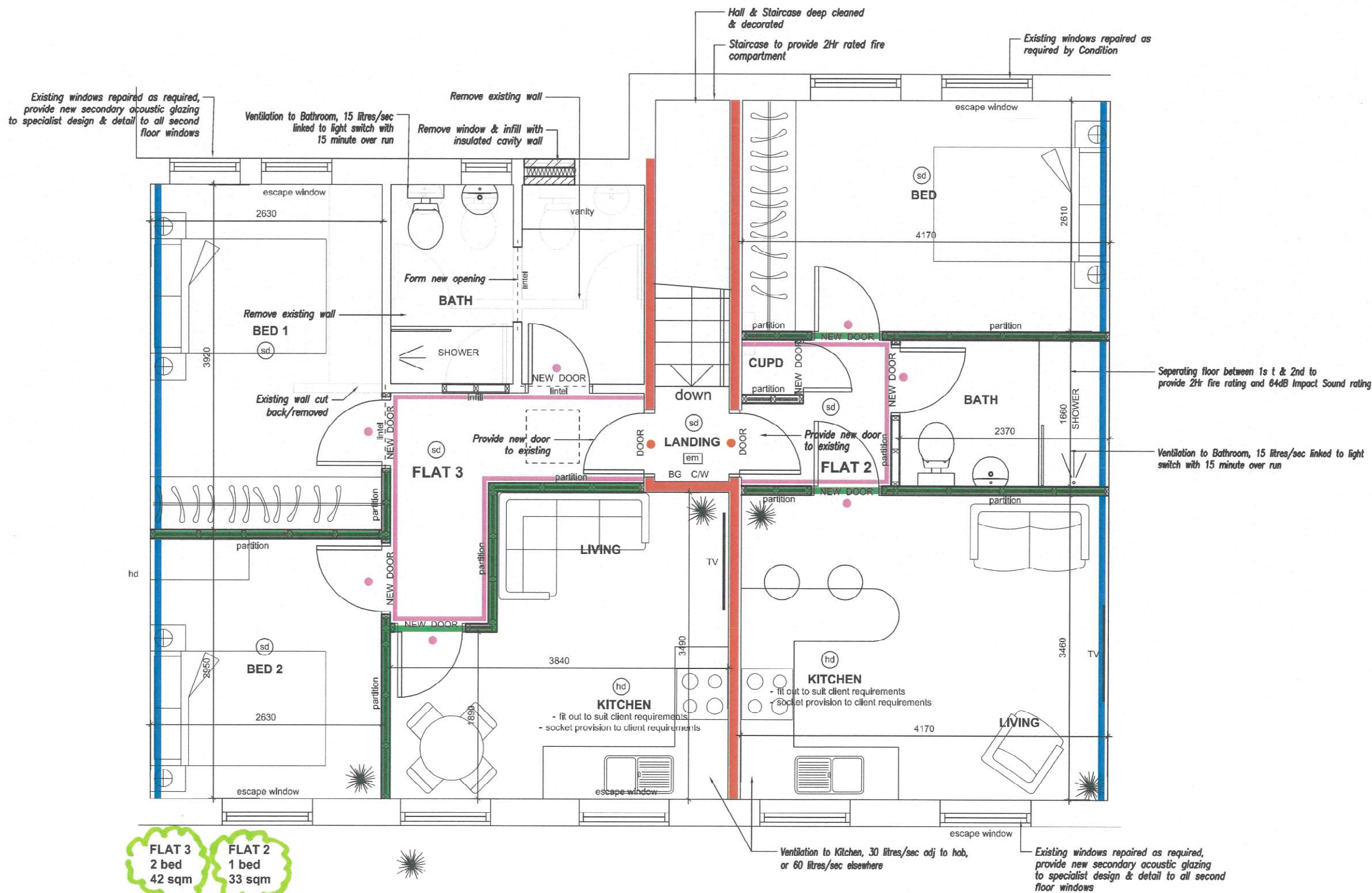

PROPOSED SECOND FLOOR PLAN (1:50)