

POINT 151E

157,62 m2 (1696 sq.ft.)



Completely at home.

This drawing is hereby confirmed as the final approved version:

Place, Date

Client's signature (future changes to this version may have costs effects and would be charged accordingly)

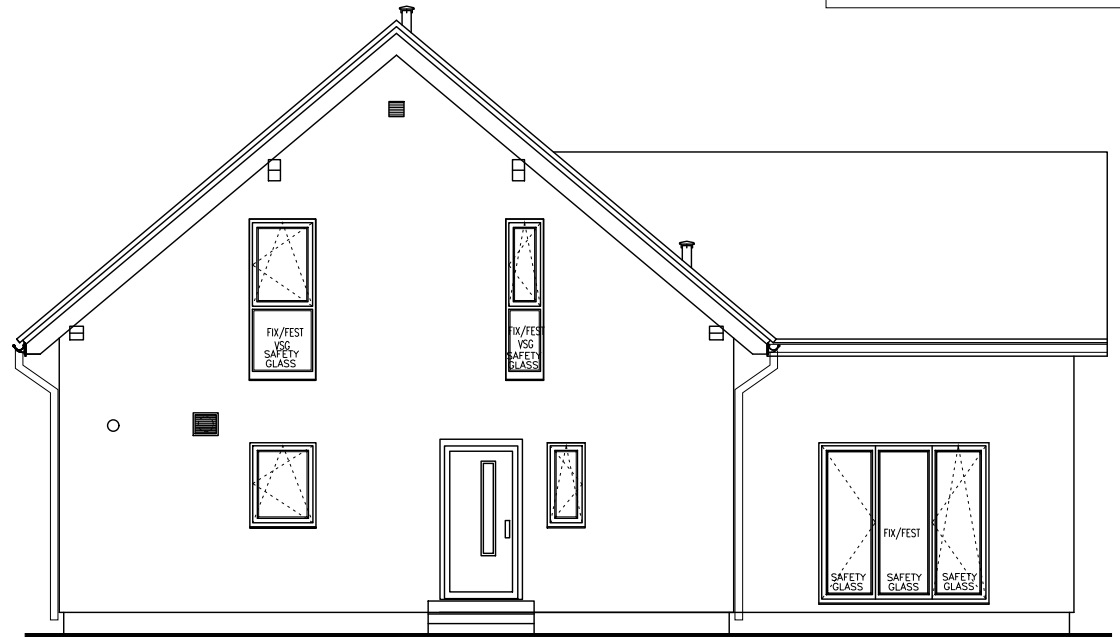
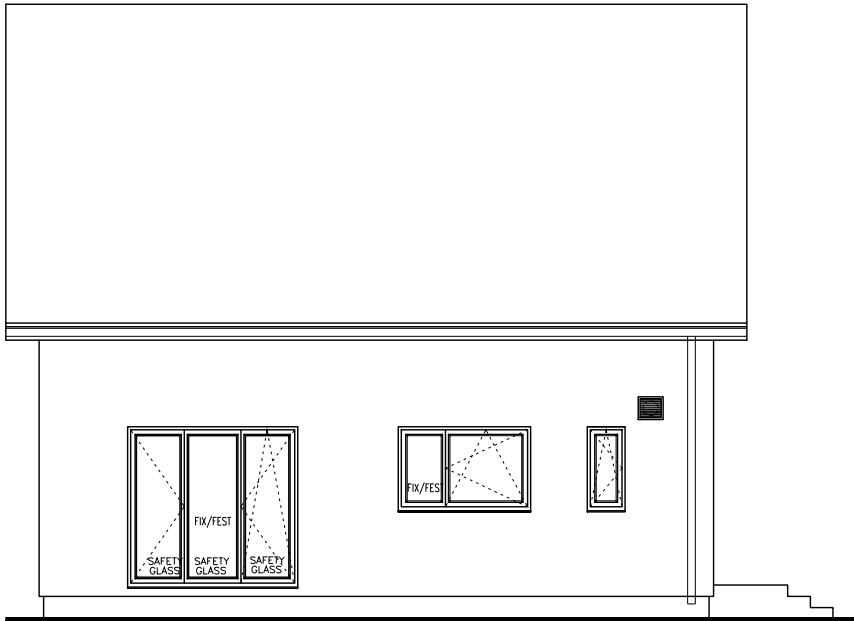

POINT 151E



DAN - WOOD HOUSE
1 Wilderhaugh
Galashiels
TD1 1QJ
sales@dan-wood.com

OBJECT: SINGLE-FAMILY HOUSE		
NUMBER OF CONTRACT/INVESTOR: -		
DRAWING: ELEVATIONS	TYPE OF HOUSE: POINT 151E	VALID FROM: 06.06.2019

ARCHITECT GB: -		ARCHITECT PL: -	
VERSION: 1	DATE: -	VERSION: 4	DATE: -
2	-	5	-
3	-	6	-
BRANCH: ARCHITECTURE			

SCALE: 1:100
DRAWING NO.: 06