

POINT 151E

157,62 m2 (1696 sq.ft.)

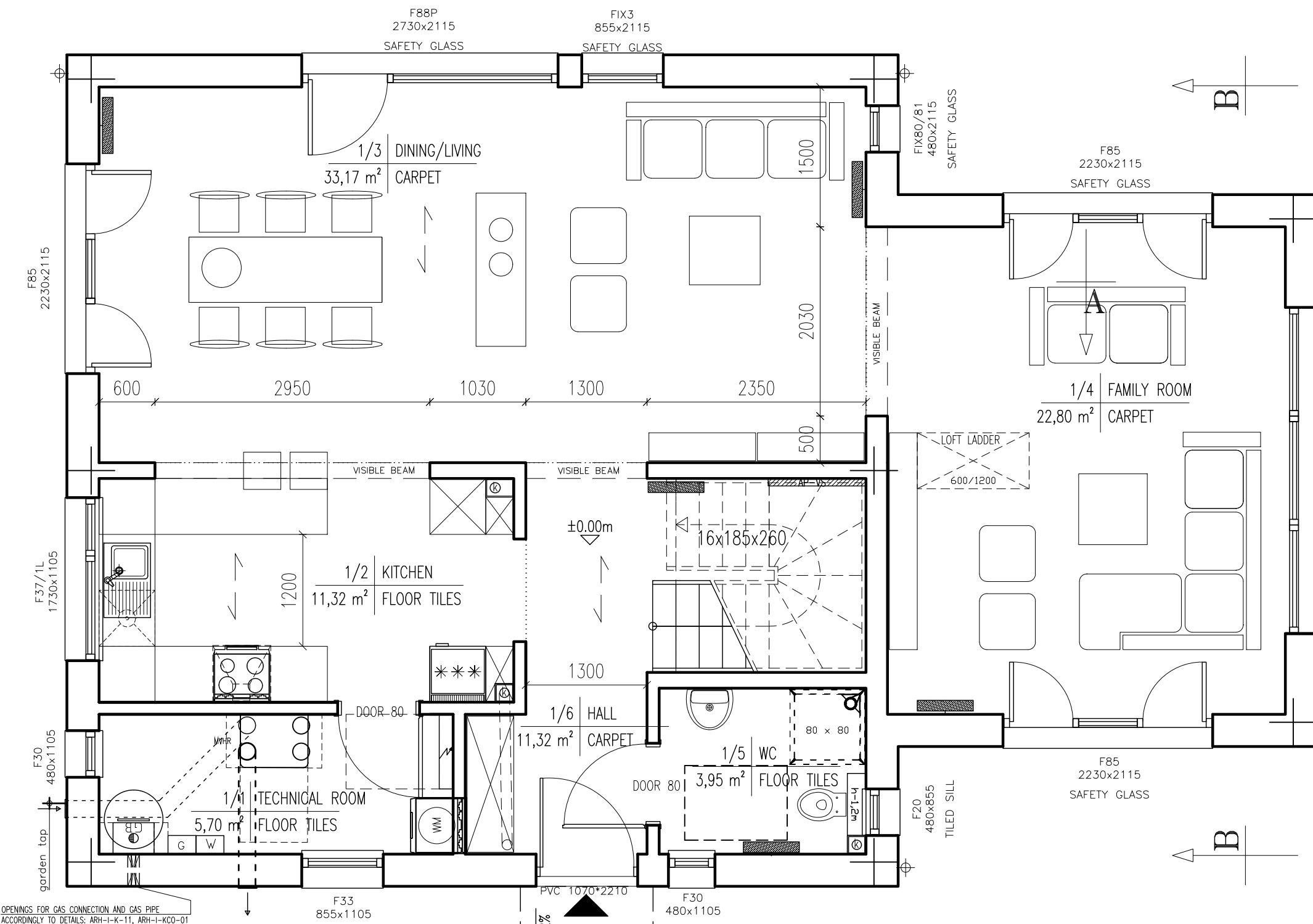
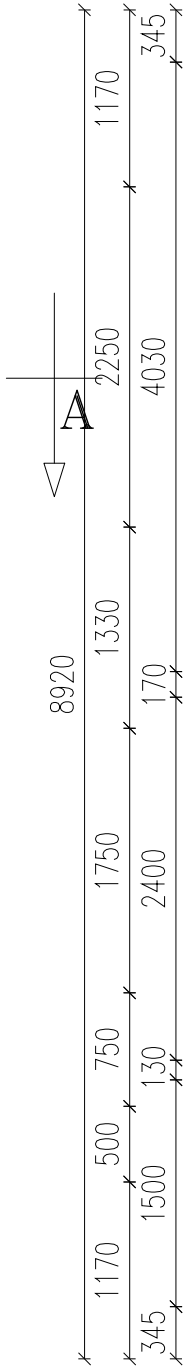
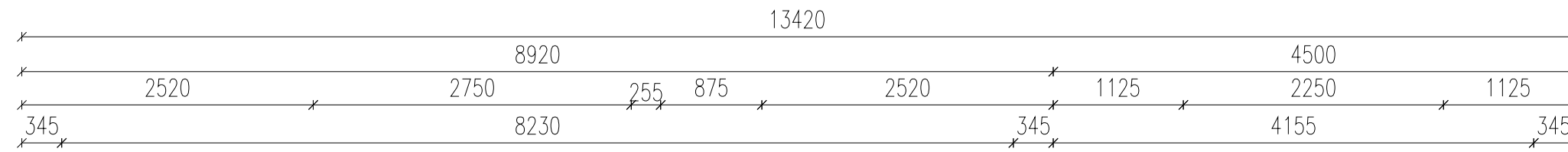

OPENINGS FOR GAS CONNECTION AND GAS PIPE ACCORDINGLY TO DETAILS: ARH-I-K-11, ARH-I-KCO-01

GROUND FLOOR AREA 91,27m2 (982 sq.ft.)

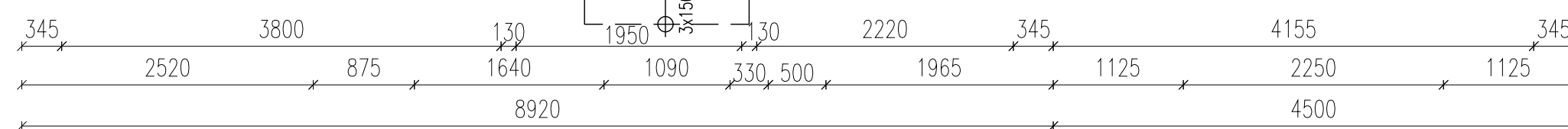

Completely at home.

This drawing is hereby confirmed as the final approved version:

Place, Date

Client's signature (future changes to this version may have costs effects and would be charged accordingly)

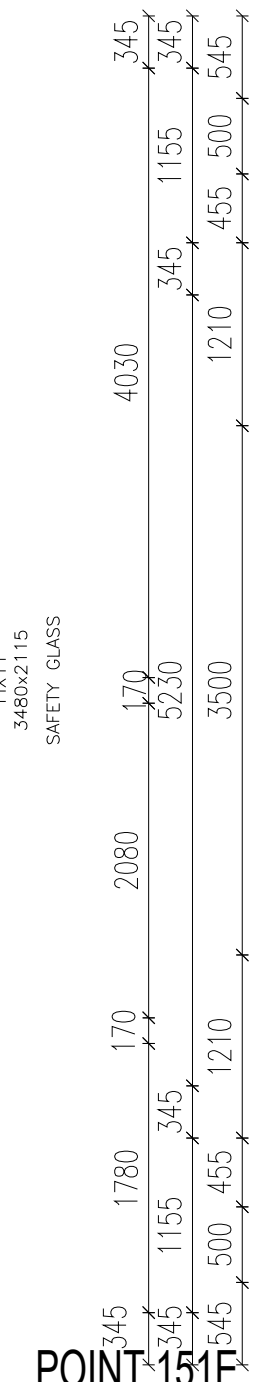

POINT 151E GROUND FLOOR AREA 91,27m² (982 sq.ft.) TOTAL FLOOR AREA 157,62m² (1696 sq.ft.)

<p>DAN - WOOD HOUSE 1 Wilderhaugh Callehills TD1 1QJ sales@dan-wood.com</p>	OBJECT: SINGLE-FAMILY HOUSE		
	NUMBER OF CONTRACT/INVESTOR: -		
DRAWING: GROUND FLOOR PLAN	TYPE OF HOUSE: POINT 151E	VALID FROM: 06.06.2019	
ARCHITECT GB: -	ARCHITECT PL: -	SCALE: 1:50	
VERSION: 1	DATE: -	VERSION: 4	DATE: -
VERSION: 2	DATE: -	VERSION: 5	DATE: -
VERSION: 3	DATE: -	VERSION: 6	DATE: -
BRANCH: ARCHITECTURE		DRAWING NO.: 02	