

# POINT 151E

157,62 m2 (1696 sq.ft.)



Completely at home.

This drawing is hereby confirmed as the final approved version:

Place, Date

Client's signature (future changes to this version may have costs effects and would be charged accordingly)

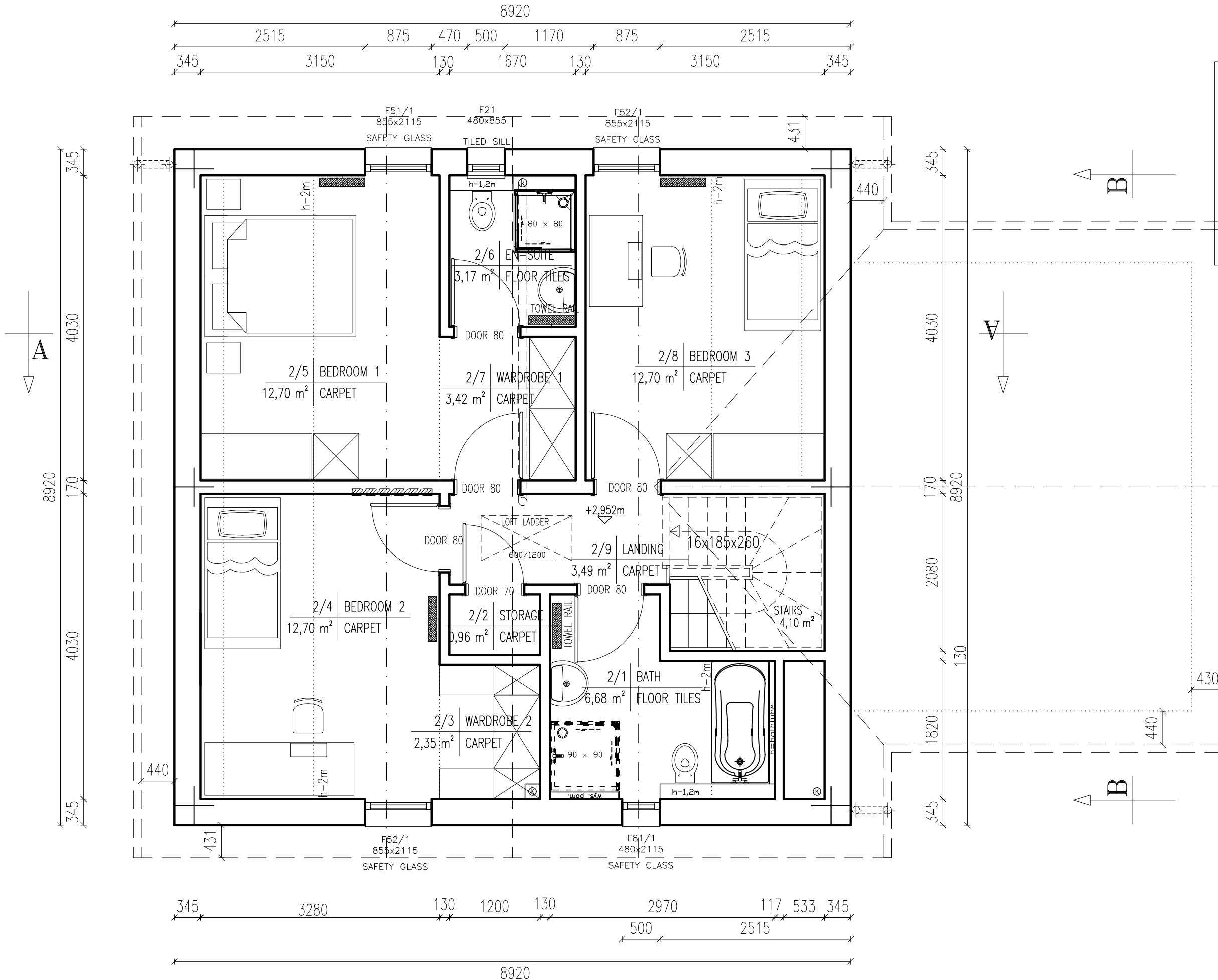

FIRST FLOOR AREA 66,35m2 (714 sq.ft.)

## POINT 151E

FIRST FLOOR AREA 66,35m<sup>2</sup> (714 sq.ft.)  
TOTAL FLOOR AREA 157,62m<sup>2</sup> (1696 sq.ft.)

			OBJECT:		
			SINGLE-FAMILY HOUSE		
NUMBER OF CONTRACT/INVESTOR:			-		
DRAWING:		TYPE OF HOUSE:		VALID FROM:	
FIRST FLOOR PLAN		POINT 151E		06.06.2019	
ARCHITECT GB:		ARCHITECT PL:		SCALE:	
-		-		1:50	
VERSION:		DATE:		DRAWING NO.:	
1		-		03	
2		-			
3		-			
BRANCH: ARCHITECTURE					