

Client: Mr Mark Burdekin

Site Address:
1 Sea Glebe Way
Jaywick, Clacton-on-Sea
CO15 2EL

Project:
Enlargement of the side dormer.

Title: Site Plan and Block Plan

Architect: Gaetano Paternostro

Drawing No.: AWA/1186/01

Scale: 1:1250; 1:200; & A3

Date: 18 September 2023

General Notes:

1. Dimensions should not be scaled from the drawings where accuracy is essential.
2. Details dimensions and levels to be checked on site by builder prior to commencement of works. Any works commenced prior to all necessary local authority approvals are entirely at the risk of the owner & builder.
3. Structural details are subject to exposure of existing construction and verification by L.A Surveyor and any necessary revised details are to be agreed with the L.A Surveyor prior to carrying out the affected works.
4. All materials are to be used in accordance with the manufacturers' guidelines and all relevant British Standards Codes of Practice & Regulation 7 of Building Regs.
5. All works are to be carried out in accordance with Local Authority requirements.
6. The intended works fall within the Party Wall Act 1996 and any adjoining owners affected must be notified prior to commencement of any works.
7. Thames Water Authority permission to be obtained if building over or adjacent to sewers within 3 metres. (Tel: 08459 200 800)
8. No part of the extension to project into adjoining boundary lines.

Scale Bars



Site Location Plan - Scale 1:1250

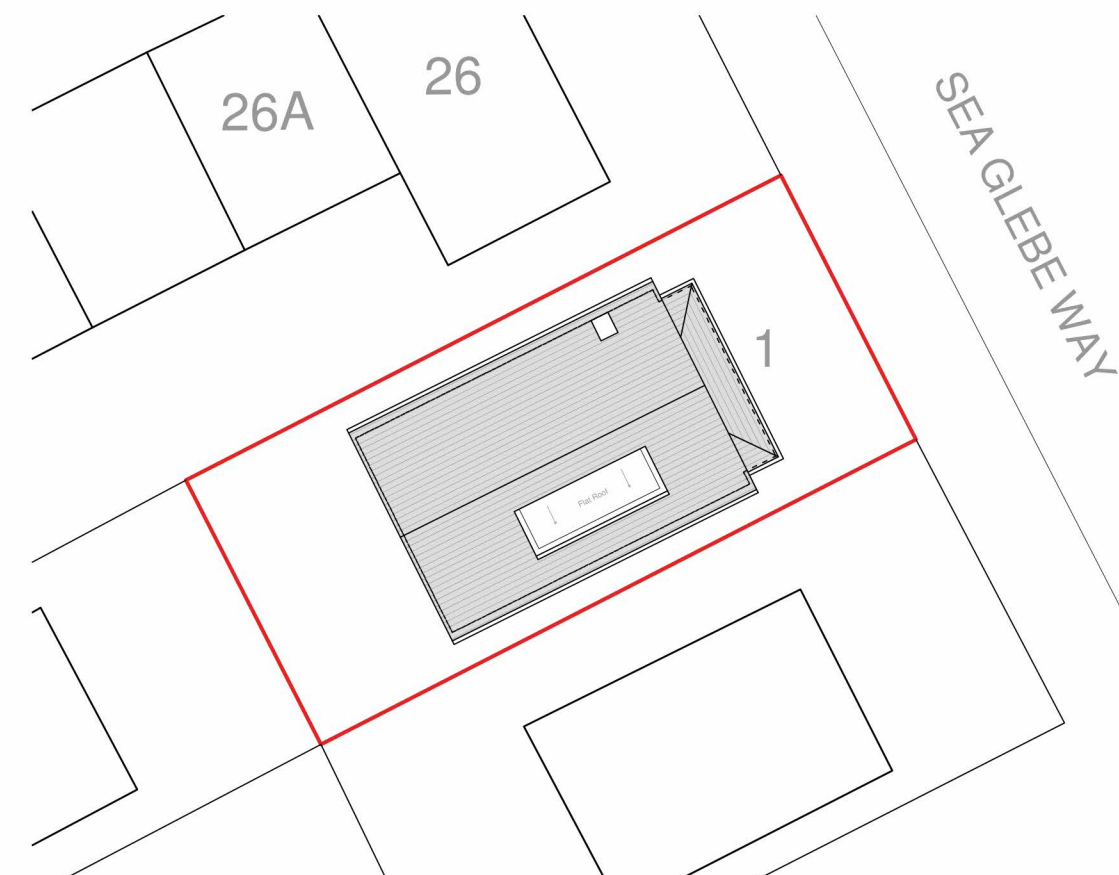

Existing Block Plan - Scale 1:200

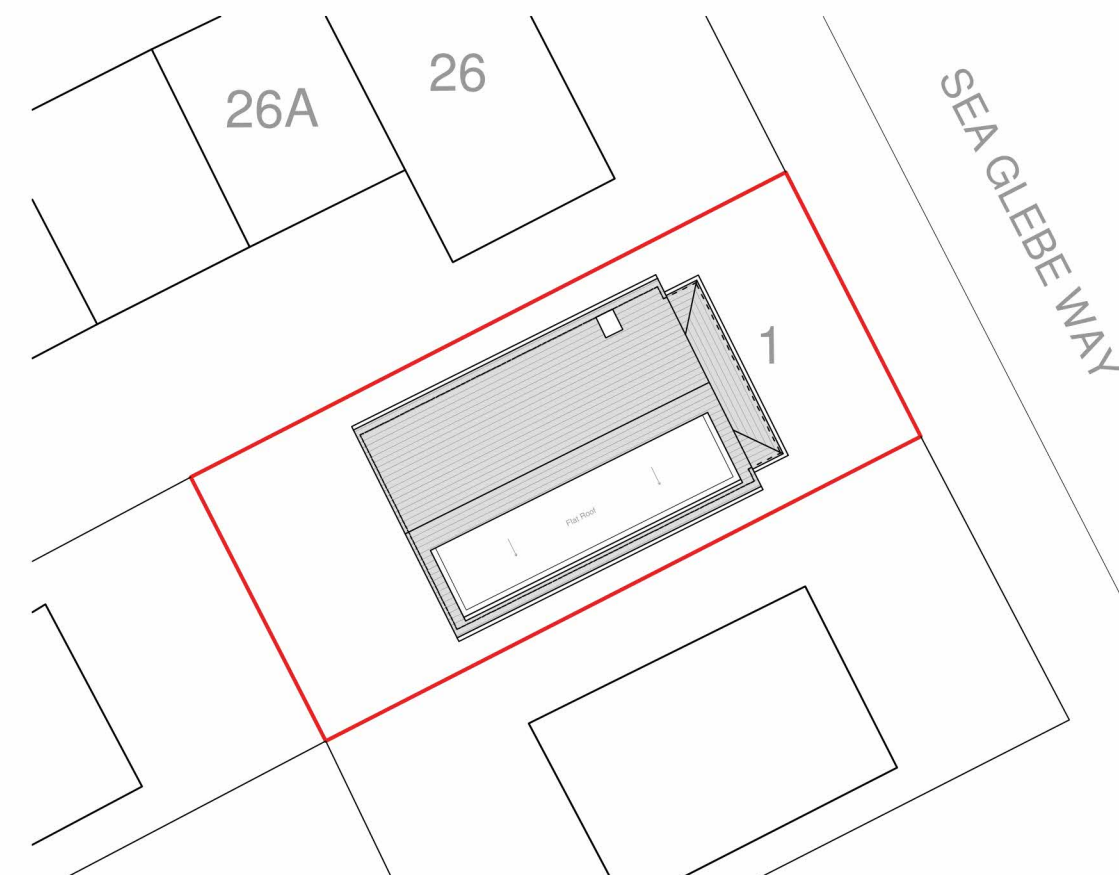

Proposed Block Plan - Scale 1:200

