

The Copyright of this drawing belongs to Majher Architect and shall not be used or reproduced in any form without its express permission. The moral right of the author is hereby asserted.

Do not scale from this drawing - Work to figured dimensions only. All dimensions to be checked on site prior to the execution of any work.

For the avoidance of doubt all dimensions are measured to wall structure and not the finishes unless otherwise stated.

Where any discrepancy is found to exist within or between drawings and/or documents it should be reported to the architect immediately.

Majher Architect shall not be liable for any use of drawings and documents for any purpose other than for which the same were prepared by or on behalf of Majher Architect.

Please send corrections and error reports to: monika@majher-architect.com

Notes

A	ISSUE FOR COMMENTS	xx/09/23
Revision	Author & Description	Date

MAJHER ARCHITECT

Client:
FAROSA LIMITED

Project:
Upward Extension Project
268 High Street
Dovercourt
CO12 3PD

Title:
PROPOSED GENERAL ARRANGEMENT PLANS

Drawing:	42-04-23 P05
Date:	xx/09/2023
Scale:	1:100 @ A1

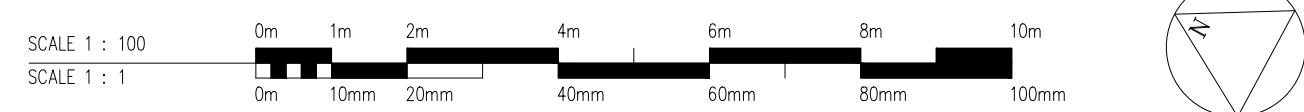
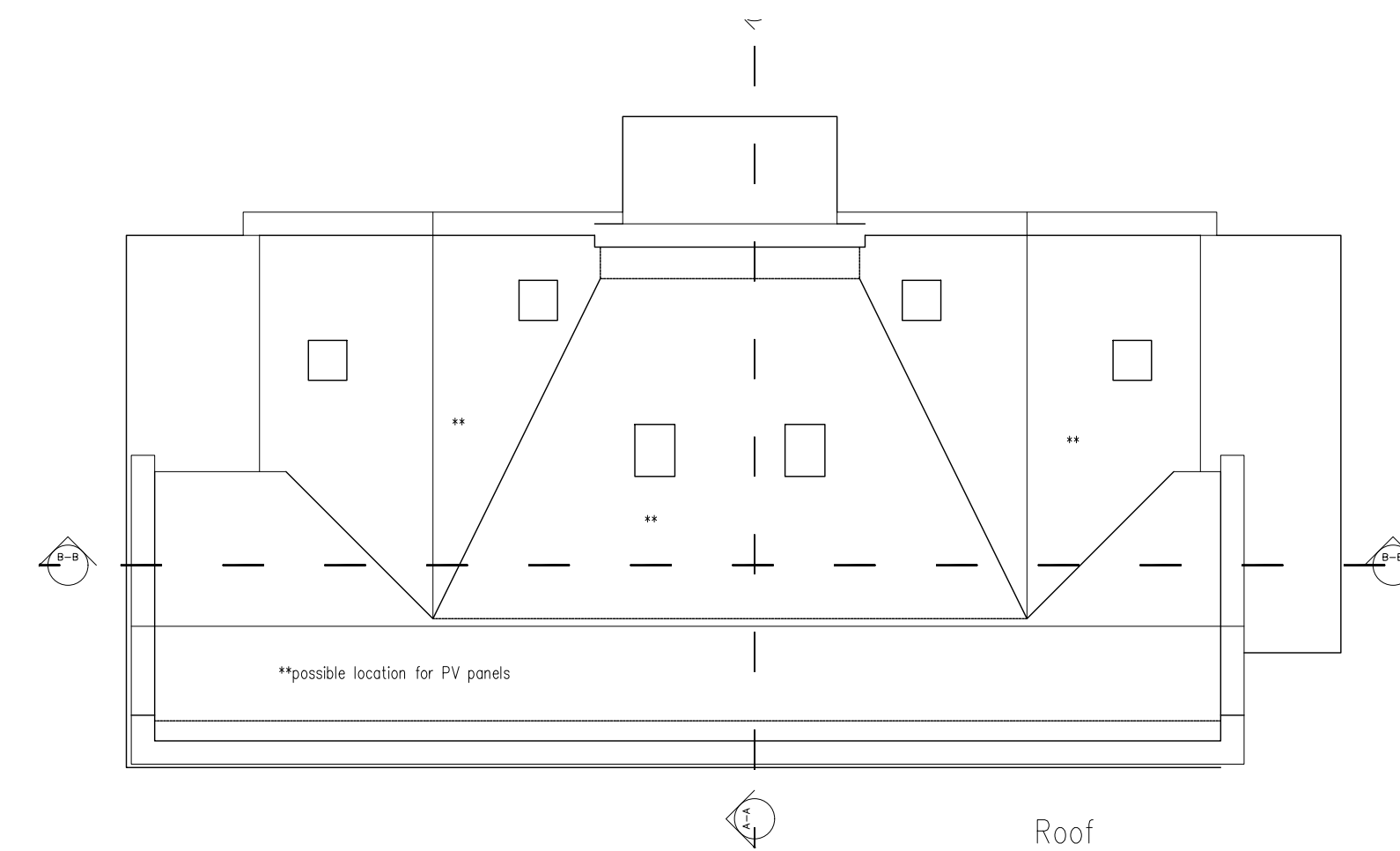
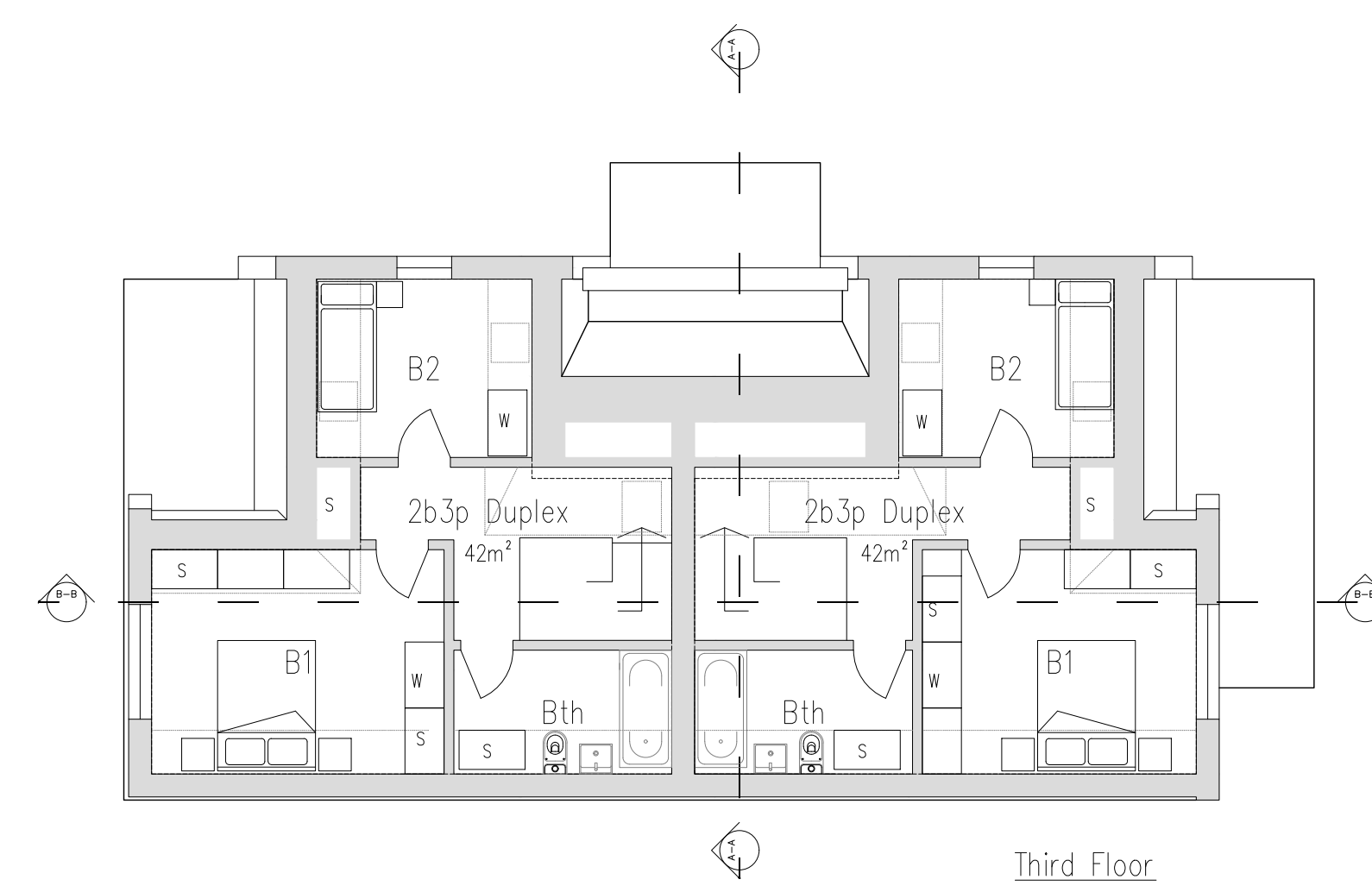
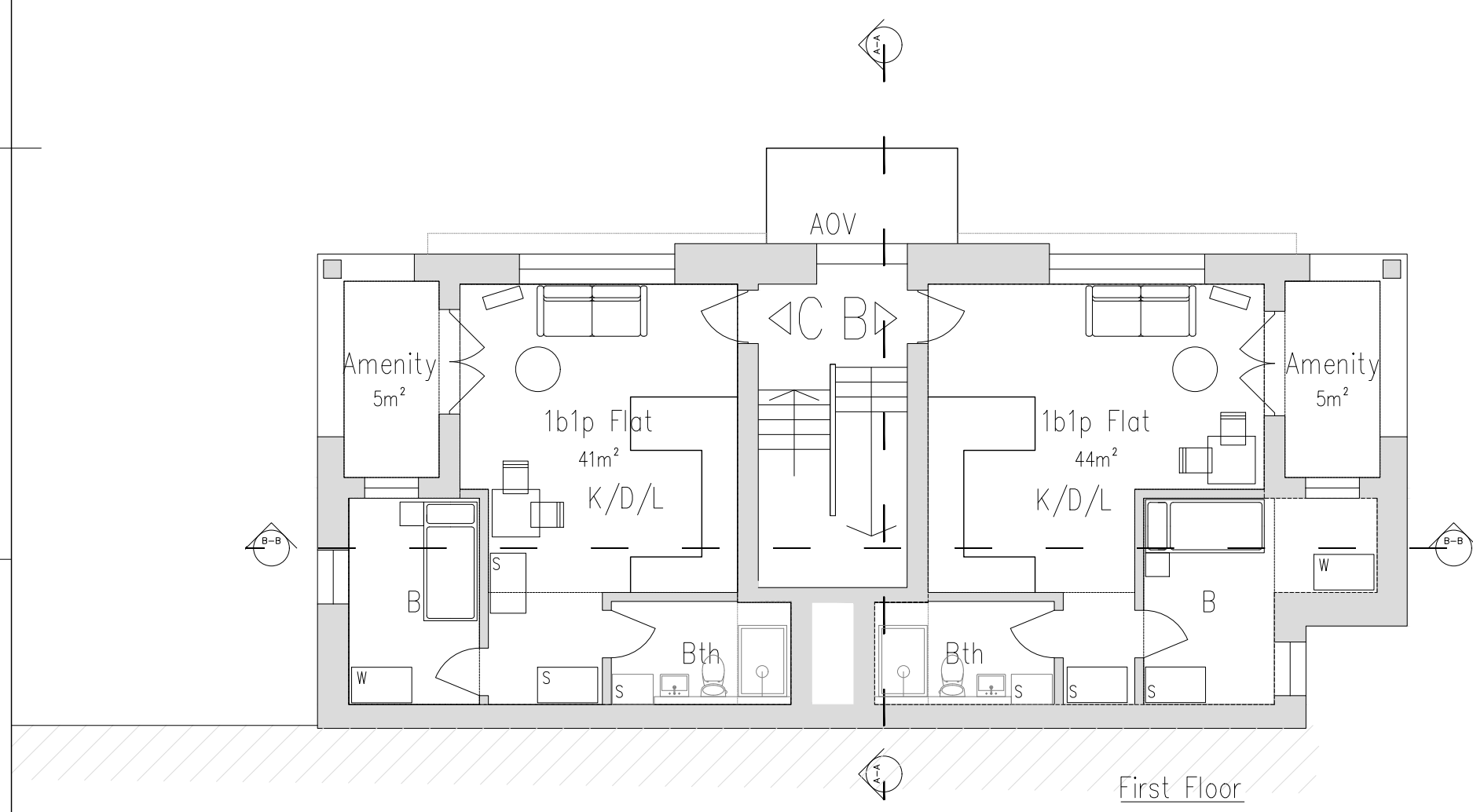
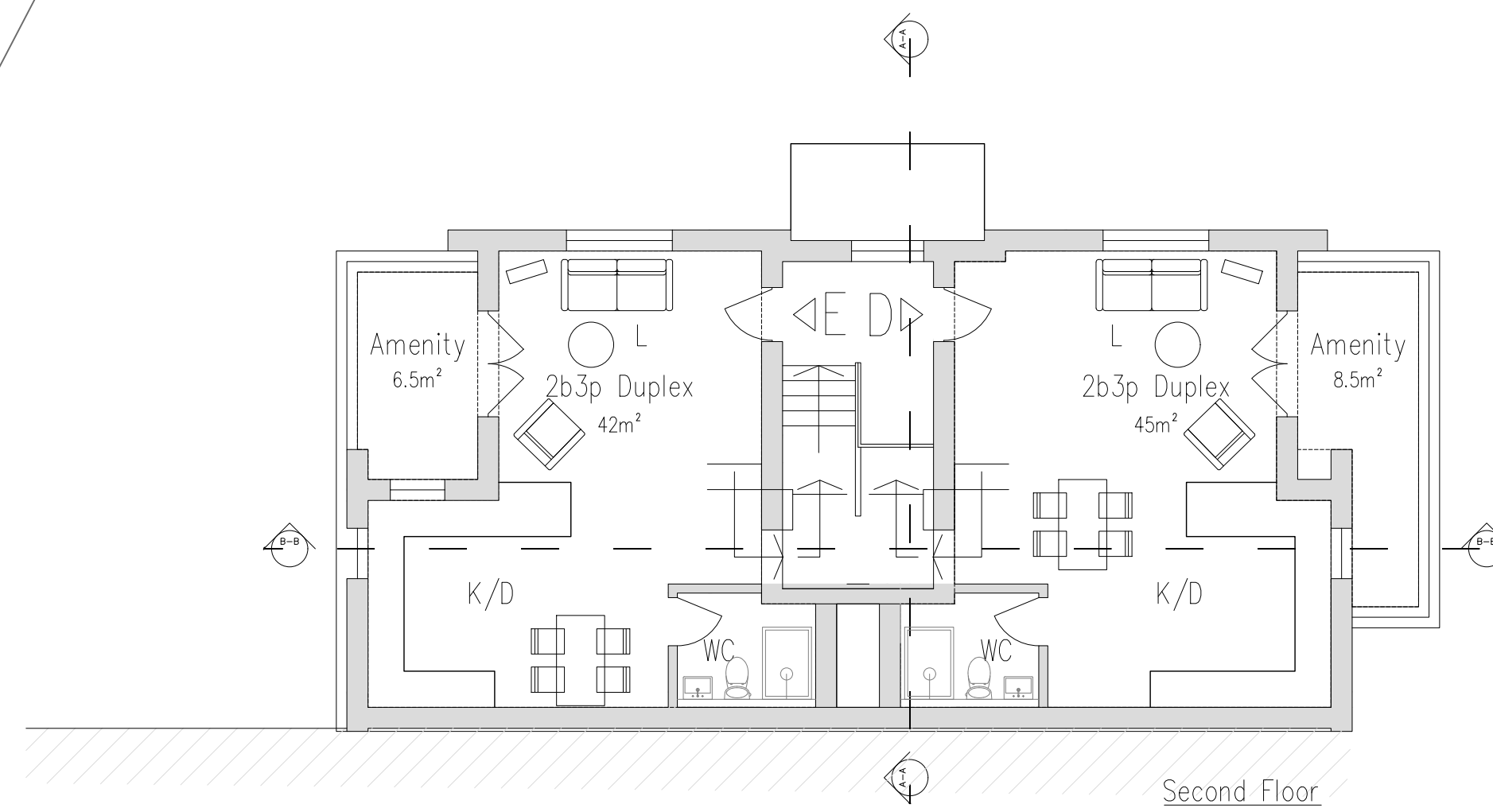
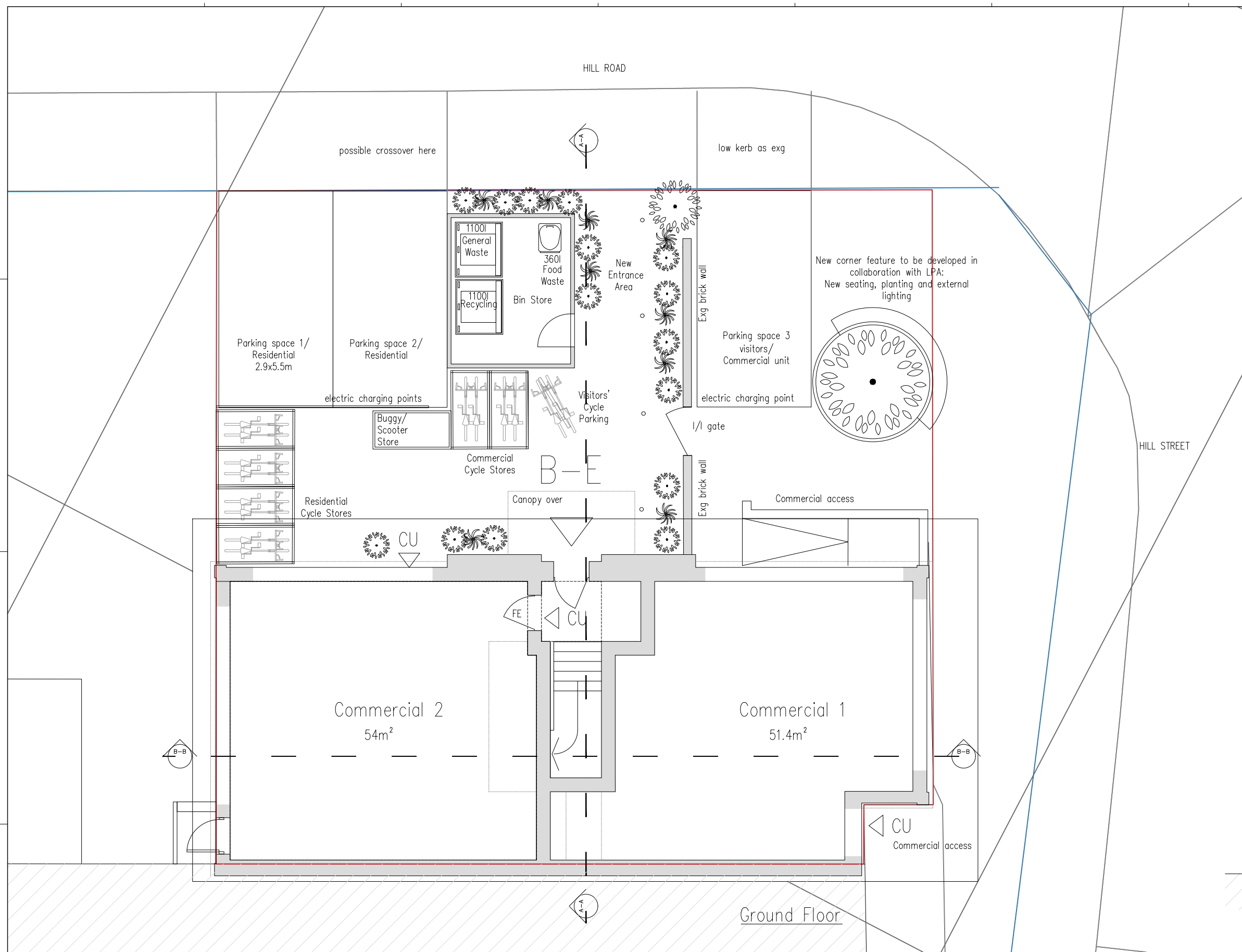

Schedule of Accommodation						
Residential Units						
Flat no.	Area (m2)	No. of bedrooms	No. of persons	Int. Storage (m2)	Ext. amenity (m2)	Cycle Spaces
Flat B	44	1	1	1.5	5	2
Flat C	41	1	1	1.5	5	2
Flat D	87	2	3	2	8.5	2
Flat E	84	2	3	2	6.5	2
Commercial Units						
CU1	51.4					2
CU2	50					2