

Ref: 23/00277 - RWARING

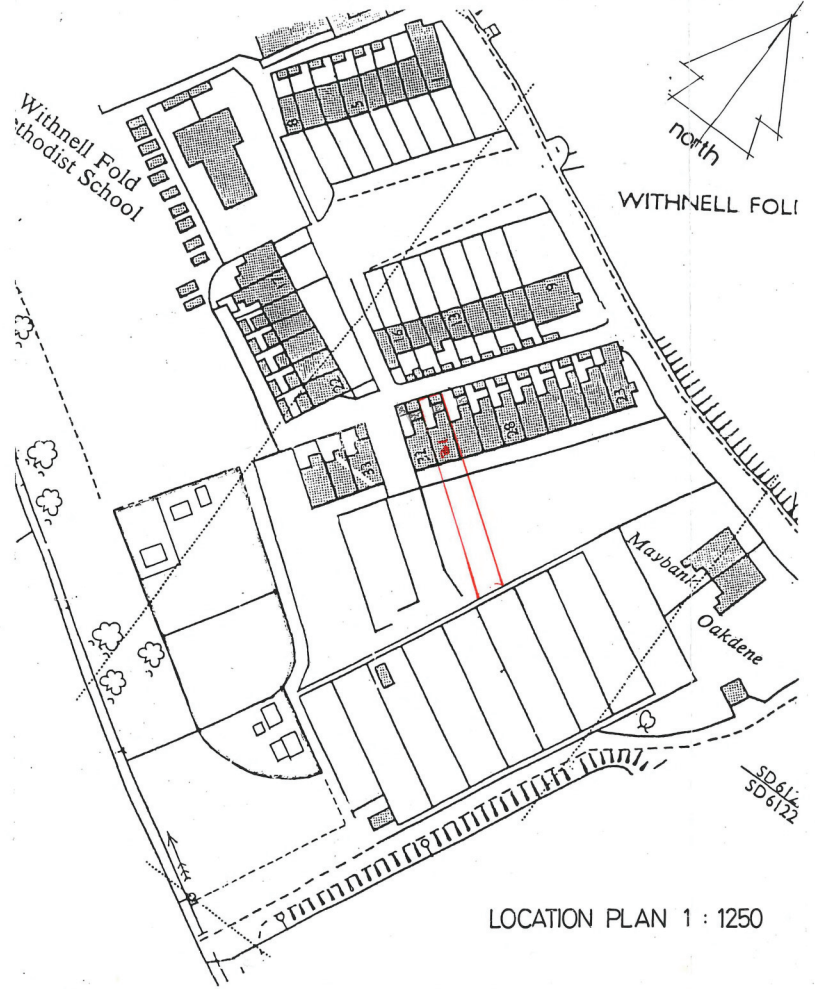

LOCATION PLAN 1 : 1250

(1:50) FRONT ELEVATION - 31 WITH NELL FOLD

Ref: 23/00277 - RWARING

31

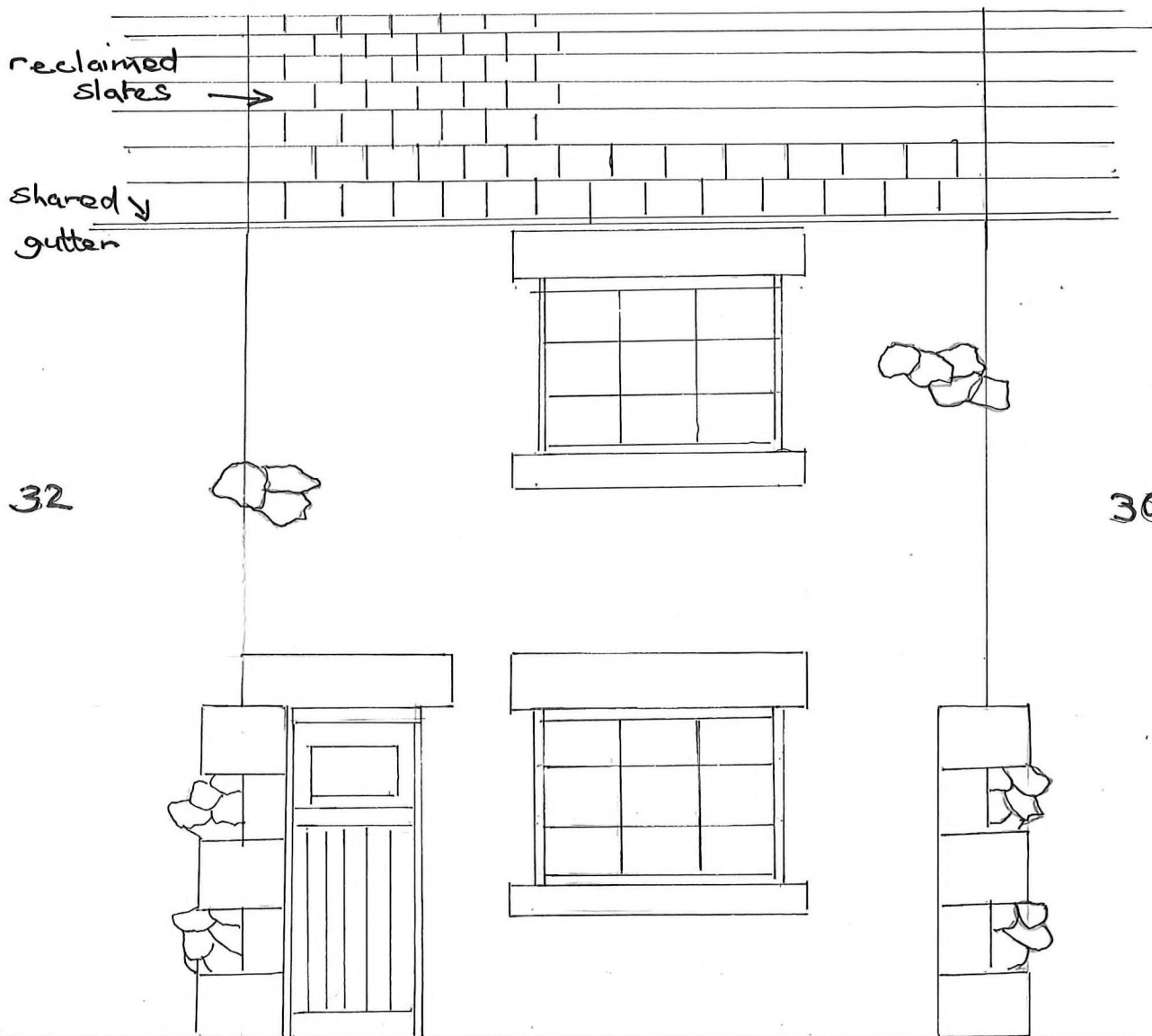

31 Withnell Fold
Withnell
PR6 8BA
1st August 2023

J.I.
JOINERY & BUILDING

Invoice

<ul style="list-style-type: none">- re roof to front elevation of property- all original diminishing slate on the roof where taken off and disposed away from site- old felt and batten removed, disposed from site and replaced with new batten and felt- reclaimed 24x12 welsh slate used to re slate front elevation- new lead soakers and flashings to chimney stacks and ridge re set on a sand and cement bed	<p>Inc All Labour And Materials</p> <p>Total = </p>
---	--

Many thanks for letting me carry out the work on your property

Kind regards, Joe

Invoice Number: 0353
Sort Code: 01-01-94
Account No: 25740504

J.I. Joinery & Building
27 Preston Road, Chorley, Lancashire
PR6 7PE
07825870765

~~£1000~~ paid - 11/08/23
~~£1000~~ paid - 14/08/23

0504 3750 00

3000 00