

SCOPE OF WORKS

- Replace 1no. Projecting signage with new 500mm
- Replace 1no. Fascia and Lozenge signage logo with new 290mm Logo height.
- Install new safety manifestations to front elevation and replace to doors.
- Replace 1no. ATM surround and decals with new.
- Install new window message "A good way to bank."
- Remove "Building society" vinyl wording to glazing and make good.
- Replace 1no. Statutory signage with new.
- Remove receipt bin
- Frames to shopfront to be painted to match RAL 7026

Signage Colours



Frame Colours

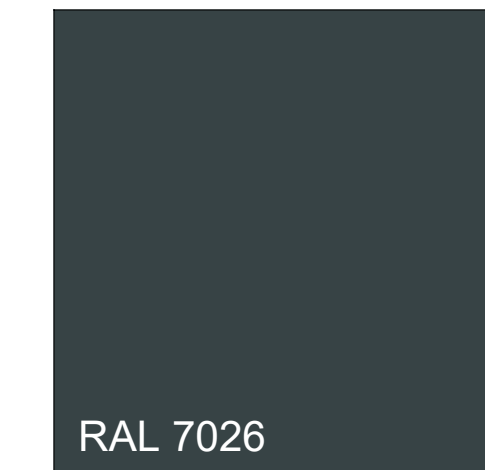

Window Message

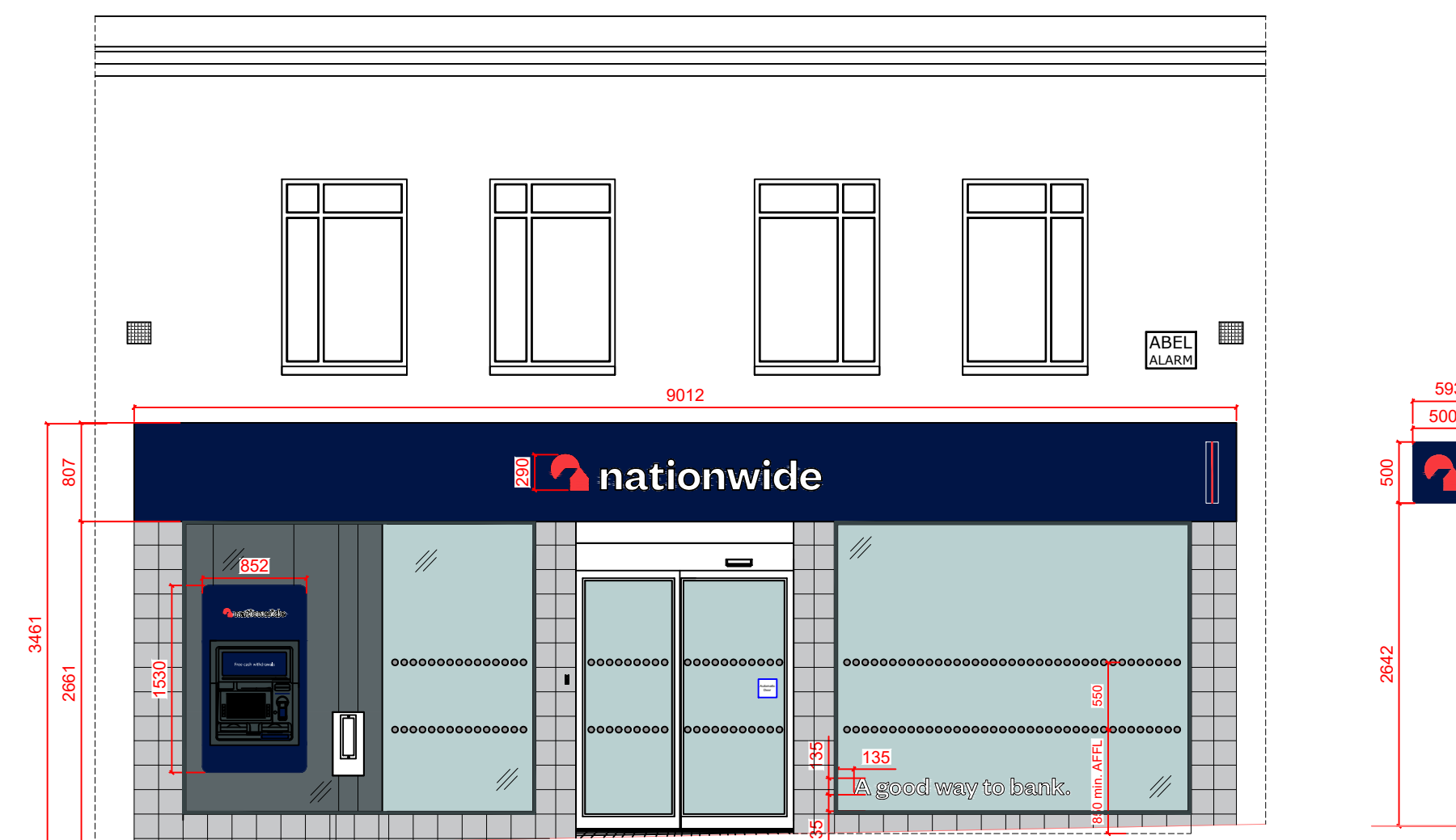
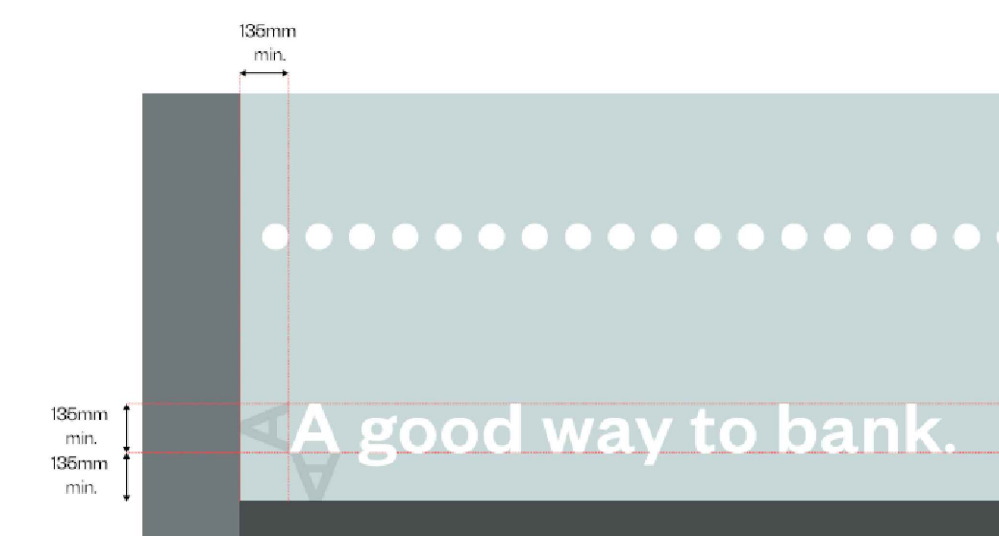

FRONT ELEVATION

ALL DIMENSIONS MUST BE CHECKED ON SITE.  
ONLY FIGURED DIMENSIONS ARE TO BE WORKED FROM.  
DISCREPANCIES MUST BE REPORTED TO THE ARCHITECT BEFORE PROCEEDING.

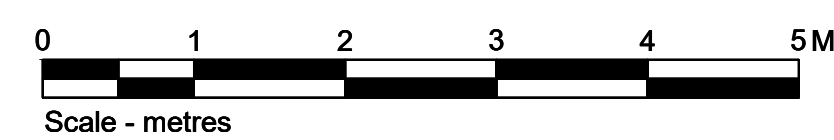

LETTER	DESCRIPTION	DATE
A	Scope notes amended	25/07/2023



© This drawing remains the Copyright of Four Architecture and Design and may not be reproduced in whole or in any part without prior written permission.  
NOTE: All proprietary goods and materials are to be fitted in accordance with manufacturer's instructions. Codes of Practice and British Standards. All dimensions to be verified by the Contractor on site. Do not scale drawings, work to figured dimensions only.  
ALL REFERENCES SHOULD BE READ IN CONJUNCTION WITH THE MOST CURRENT NATIONWIDE DESIGN GUIDES.



BRANCH NAME & PREFIX: <b>BEXLEYHEATH</b> 152/154 Broadway, Bexleyheath, DA6 7DW			DRAWING TYPE: <b>PROPOSED</b> EXTERNAL FRONT ELEVATION			
SCALE @ A1: 1:50	SCALE @ A3: 1:100	DATE DRAWN: 21.07.2023	STATUS: PROPOSED	PROPERTY LOCATION CODE: BE18	DRAWING REF NO: PR.00.E1	REV. A
DRAWN BY: IL	CHECKED BY & DATE: JNA	JOB REF:				