

1. ALL PROPOSED MATERIALS WILL BE SIMILAR IN APPEARANCE TO THE EXISTING DWELLING.
2. NO PART OF THE ADDITIONAL EXTENSION WILL EXTEND BEYOND THE HEIGHT OF THE MAIN EXISTING ROOF.
3. ALL PROPOSED SIDE FACING WINDOWS ARE OBSCURE GLAZED AND NON-OPENING UNLESS ABOVE 1.7M.
4. THE PROPERTY DOES NOT SIT WITHIN A CONSERVATION AREA NOR WITHIN A 'DESIGNATED AREA'.

IKECTURE
RIBA CHARTERED ARCHITECTS

Rev	Date	Description	Author
A	5.10.23	CLIENT COMMENTS ENDORSED [ENLARGED EXTENSION; INTERNAL REMODELLING]	IO

STAGE 3
PLANNING

Client

Project address
**27 FRENHAM ROAD,
LONDON, SE9 3RG**

Date **18 OCT 23** Scale **1 : 50**

THE CONTRACTOR IS RESPONSIBLE FOR CHECKING DIMENSIONS, TOLERANCES AND REFERENCES.

IKECTURE TO BE NOTIFIED IN WRITING OF ANY DISCREPANCIES BEFORE PROCEEDING WITH THE WORKS ON SITE OR OFF-SITE FABRICATION.

DO NOT SCALE FROM DRAWINGS. FIGURED DIMENSIONS TO BE WORKED TO IN ALL CASES.

THIS IS A COPYRIGHT DRAWING, NOT TO BE COPIED OR REPRODUCED WITHOUT THE WRITTEN PERMISSION FROM IKECTURE.

PROPOSED LOFT PLAN

Project no.	Drawing no.	Rev.
323	PR.03	A

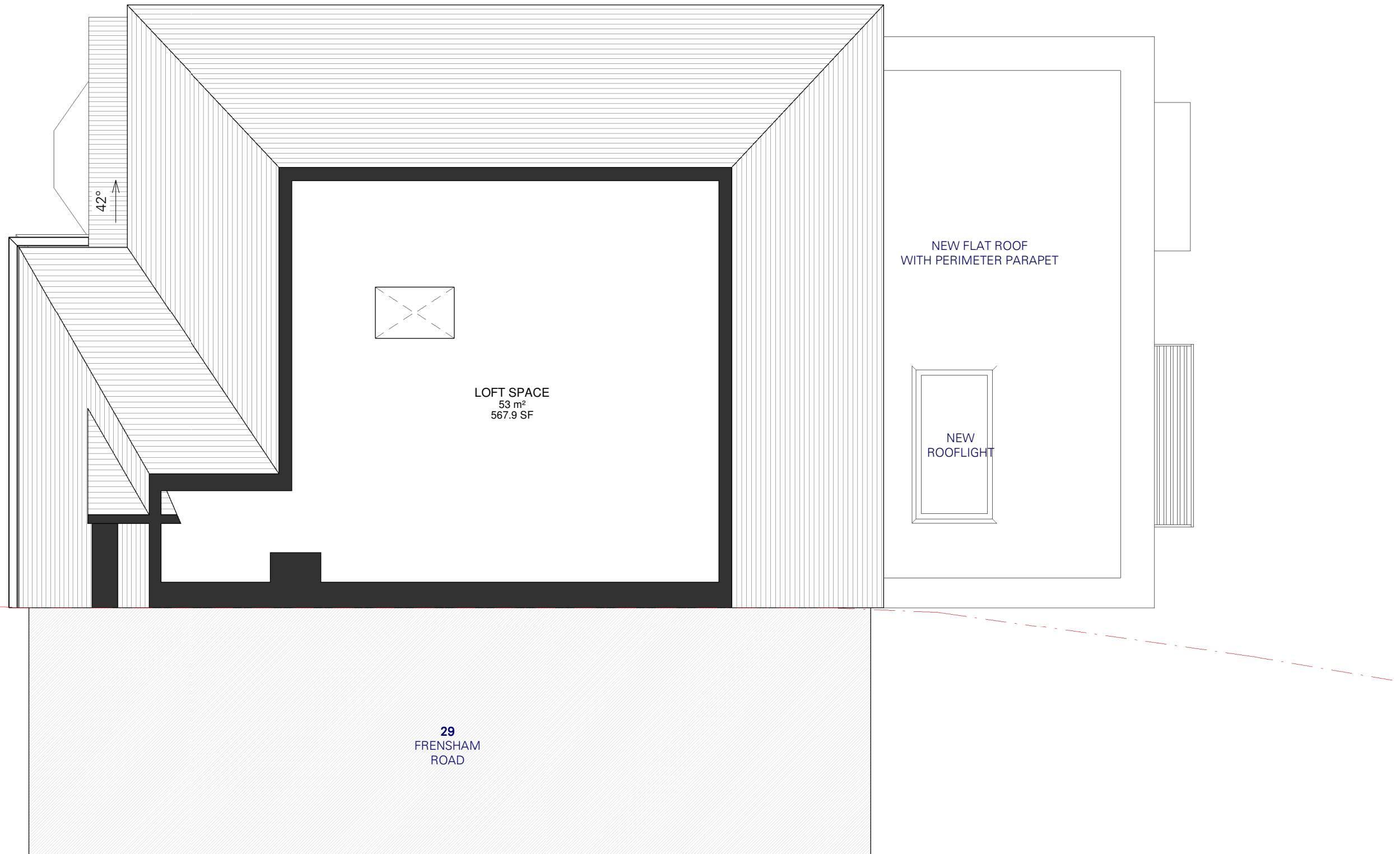

PROPOSED LOFT PLAN
1 : 50

