Rev	Alterations	Drawn	Checked	Date
-	###	I -	I I -	XX/XX/XX

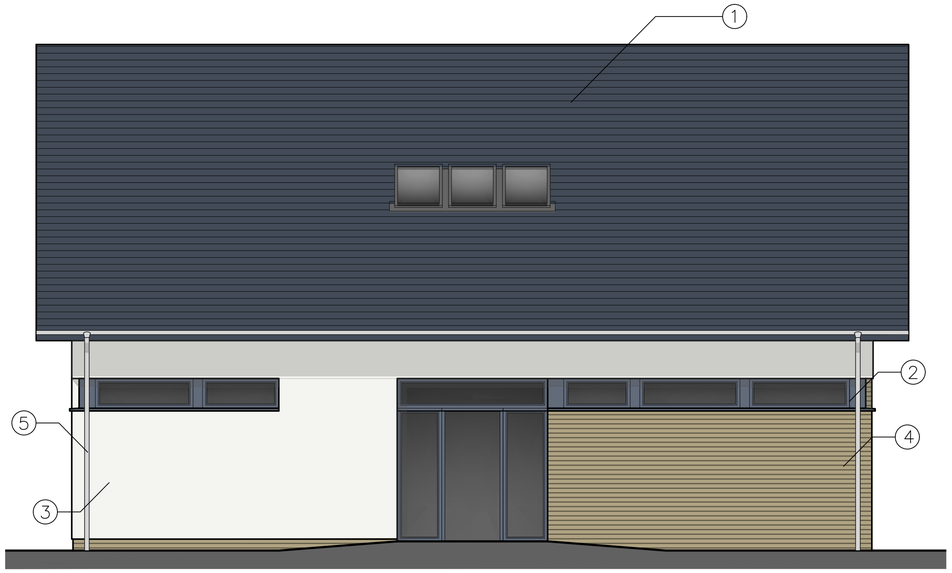

North West Elevation 1:50

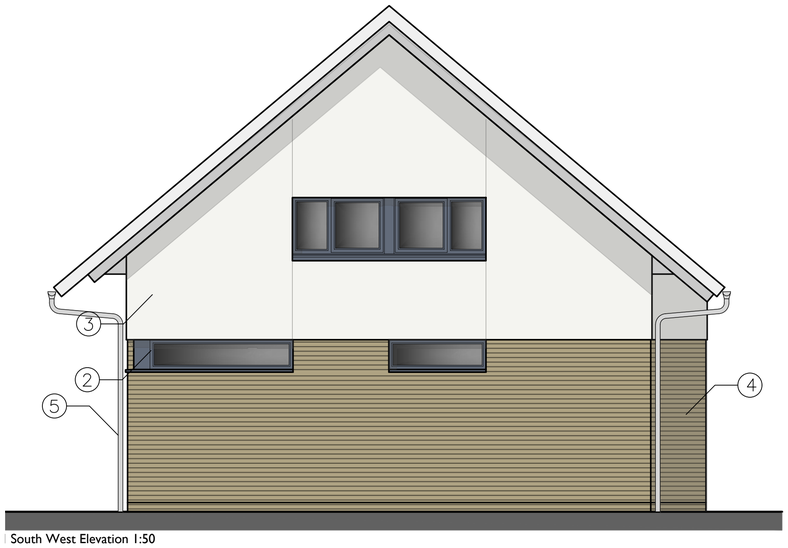

South West Elevation 1:50

1. Redland Cambrian tiles
2. Anthracite PVC windows
3. Off-white self coloured wet-dash render on masonry/lath
4. Precon Iona Blend tumbled facing brick
5. Metallic rainwater goods.

South East Elevation 1:50

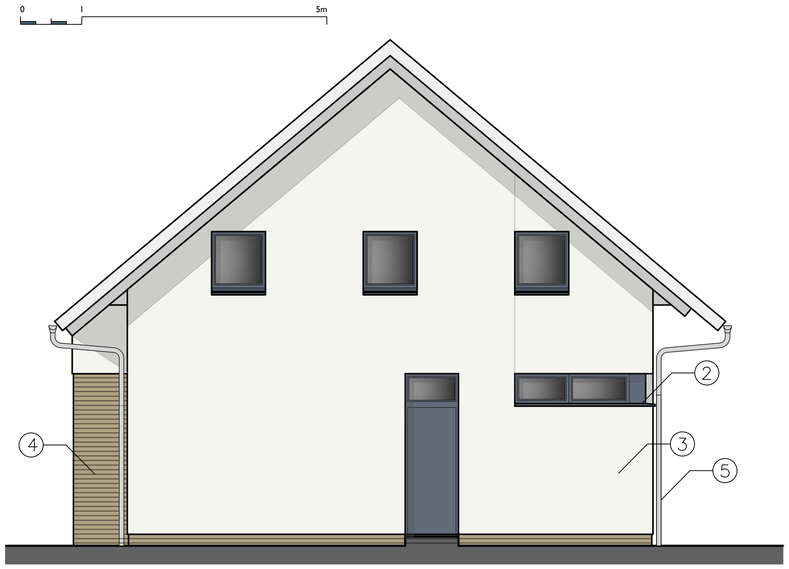

North East Elevation 1:50

Site Plan 1:500

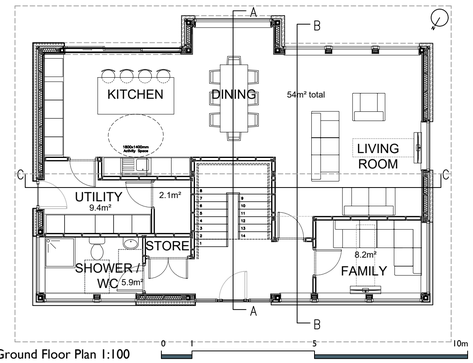

Ground Floor Plan 1:100

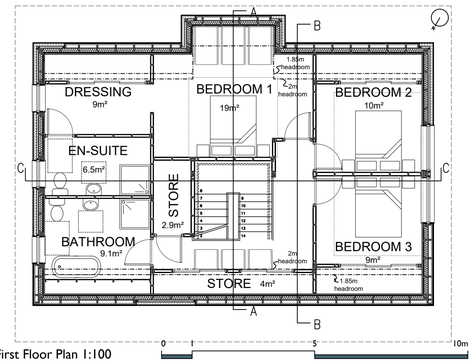

First Floor Plan 1:100

1- Redland Cambrian

3- Off-white wet dash render

4- Precon Iona Blend facing brick

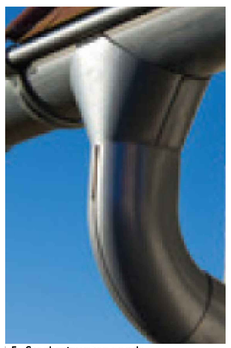

5- Steel rainwater goods

CD ARCHITECTS

Studio 5 | The Old School Business Centre | 40 Rochsolloch Road | Airdrie | ML6 9BQ
Tel: 01236 423197
design@cd-architects.co.uk
www.cd-architects.co.uk

project title:
New build house at 23 Lanark Road, Carluke ML8 4HE (Non Material Variation to Planning approval P-21-0716)

drawing title:
Elevations and Site Plan as Proposed

Copyright CD Architects Ltd
DO NOT SCALE Use figured dimensions only.
CD Architects Ltd accepts responsibility for this drawing only to the commissioning party and not to any other.
All 3D visualisations are for indicative purposes only. Plans are for planning information only, subject to local authority approval.

issue stage:	Planning - NMV	drawn by:	DI	paper size:
date:	Oct-23	checked by:	##	A1

drawing number & revision:
23-055_PL100