

PROPOSED COMMONHALL ALLEY PLAN @ 1:200

- New raised bar area serving at terrace level.
- New pizza serving window in new opening as elevation.
- New extension to form link between main building and and new pizza kitchen in "warehouse". Reclaimed brick and slate with lime mortar.

- KEY:
- ORIGINAL BUILDING
  - NEW CONSTRUCTION
  - AMENDED CONSTRUCTION
  - EXISTING PARTITIONS REMOVED
  - EXISTING RETAIL
  - ROWS & STALLS

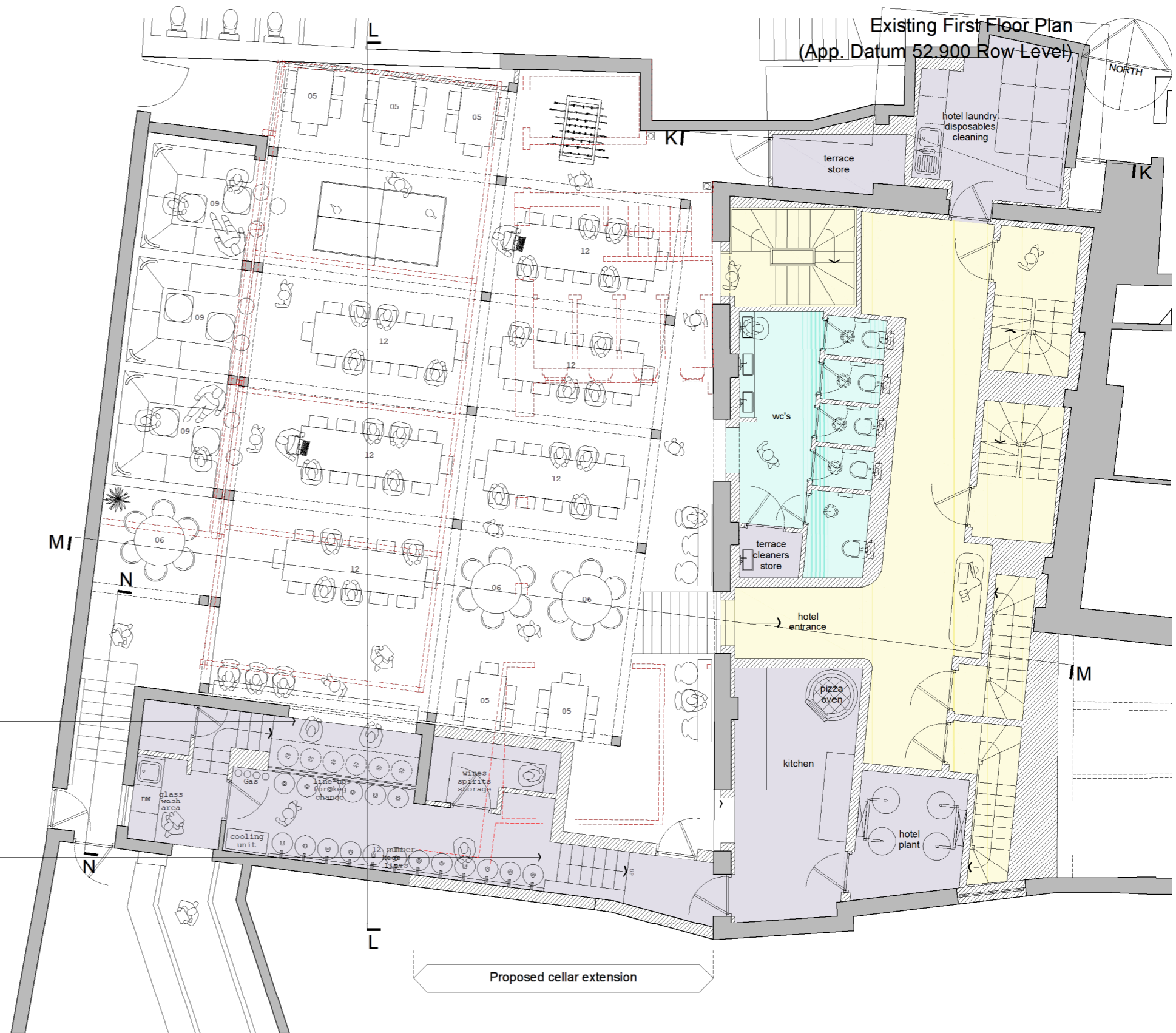

revision	date	description
01	N.OB.2023	Planning Application

STATUS:  
**PLANNING**  
 CLIENT:  
**CRC / OPENHOME**  
 PROJECT TITLE:  
**22 BRIDGE STREET**  
 DRAWING TITLE:  
**PROPOSED 10 COMMONHALL STREET TERRACE PLAN**  
 JOB NO: 051 DWG No: SK19 DRN: TS  
 SCALE: 1:100 @ A5 DATE: AUG 25 REV: 01

©MONIKA STUDIO This design and drawing is the copyright of MS and may not be reproduced in any form whatsoever without prior written consent. Issue of the drawing does not impart any real or implied copyright license. This drawing must be read in conjunction with all architects, consultants, subcontractors and specialist drawings. Do not scale from this drawing.

**MONIKA**  
 monika@monika.studio  
 ©Copyright 2023 Monika Studio