

EXISTING SITE PLAN @ 1:200

Existing egress gates / used for escape and route for bins access from Watergate Street Wine Bar

Egress / refuse route maintained

Existing surface of mixed construction / mainly Bitmac and gravel / very poor condition

Existing egress gate / used for escape / refuse disposal and deliveries access. Gate to be maintained and repainted black

Bin Store / access area to receive new black Bitmac wearing course on base course on MOT as accompanying details

9 number new bin bays to be created @ 1400 x 1400 mm. Dimensions and specifications as advice from CWAC and as provided at Pierpoint Court & Feather Lanes Bin Stores. Bin Bays to be numbered and allocated on a rental basis to local businesses and managed by CWAC. All Bin Bays and 'keep clear' areas to be marked out / hatched with white thermoplastic road markings.

New black painted galvanised steel gates and railings with secure pin-pad access and push-pad egress

3 No. Existing glazed window / door openings covered with external steel roller shutters.

3 No. openings to have roller shutter removed and internal window reveal lighting installed to provide full time natural surveillance to alley.

Existing surface of mixed construction / mainly Bitmac and gravel with limited areas of setts - very poor condition

New yorkstone sets framed by granite kerb all on appropriate MOT course and as per Feathers Lane Bin Store / accompanying details

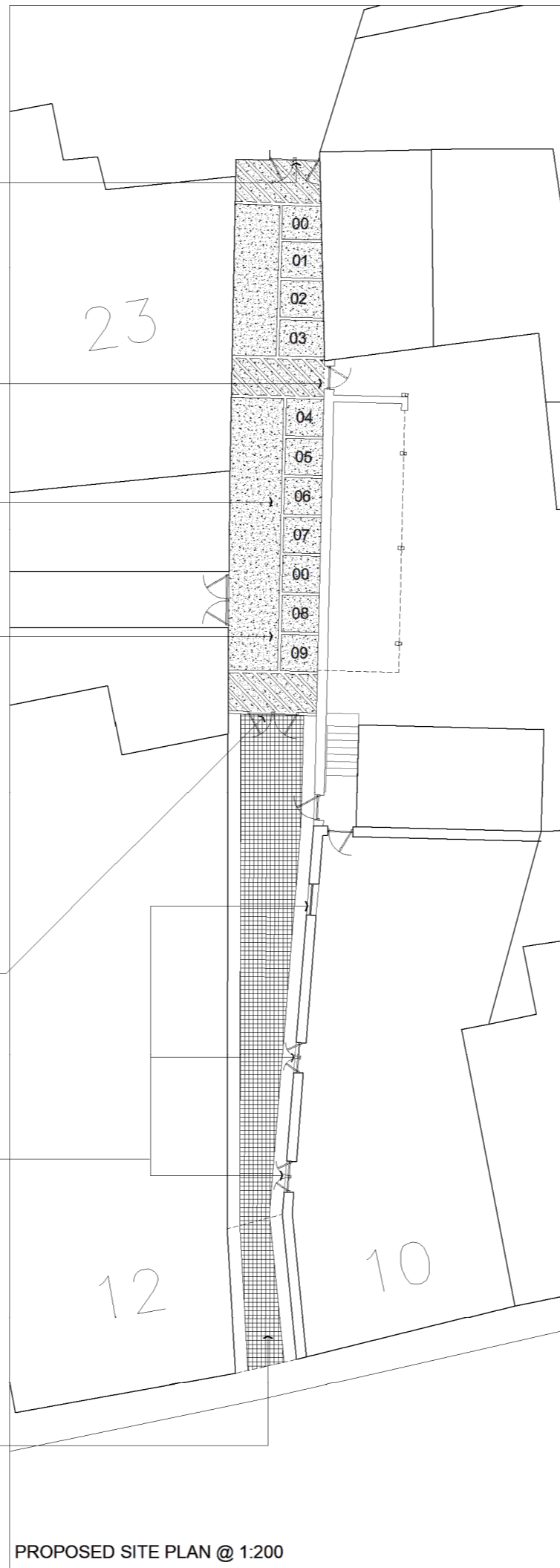

PROPOSED SITE PLAN @ 1:200

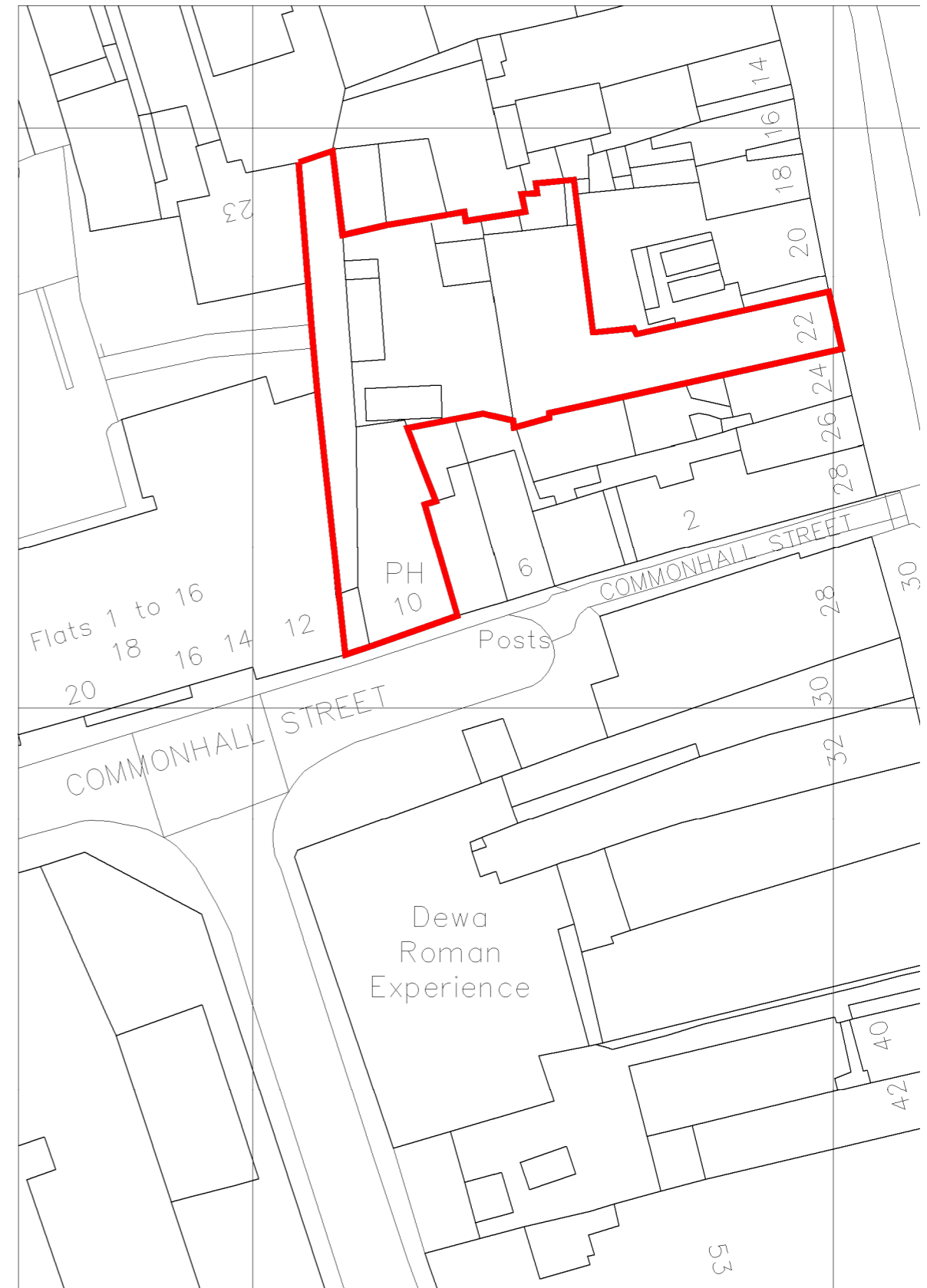

SITE LOCATION PLAN @ 1:500

APPLICATION SITE

revision	date	description
01	X.08.2023	Planning Application

STATUS: **PLANNING**
 CLIENT: **CRC / OPENHOME**
 PROJECT TITLE: **22 BRIDGE STREET**
 DRAWING TITLE: **COMMONHALL EXISTING & PROPOSED STREET BIN STORE**
 JOB NO: 051 DWG No: SK22 DRN: TS
 SCALE: 1:200@A3 DATE: AUG 23 REV: 01

©MONIKA STUDIO This design and drawing is the copyright of MS and may not be reproduced in any form whatsoever without prior written consent. Issue of the drawing does not impart any real or implied copyright license. This drawing must be read in conjunction with all architects, consultants, subcontractors and specialist drawings. Do not scale from this drawing.