

revision	date	description
01	1.08.2023	Planning Application

- KEY:
- ORIGINAL BUILDING
 - NEW CONSTRUCTION
 - AMENDED CONSTRUCTION
 - EXISTING PARTITIONS REMOVED
 - EXISTING PARTITIONS REMOVED
 - EXISTING RETAIL
 - ROWS & STALLS

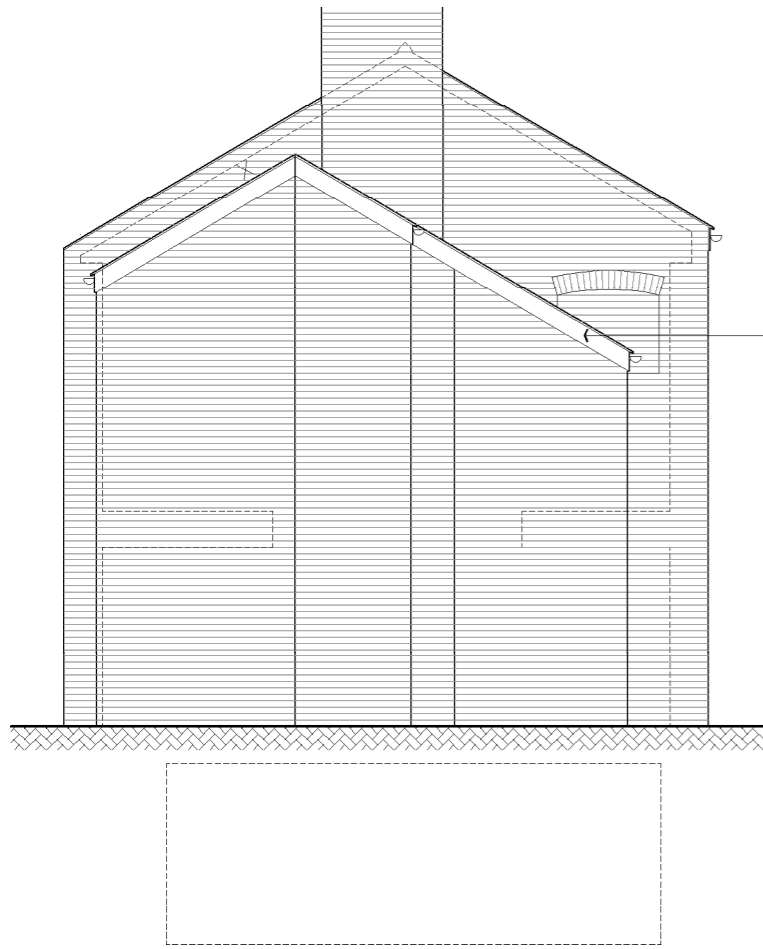

Elevation KK



Elevation LL

- New extension in matching materials to form ex-suite.
- New pizza serving window in new opening as elevation.
- New extension to form link between main building and new pizza kitchen in "warehouse". All materials to match existing adjacent. Reclaimed brick and slate with lime mortar.
- Former openings to be reinstated and receive render infill panel in dark grey.

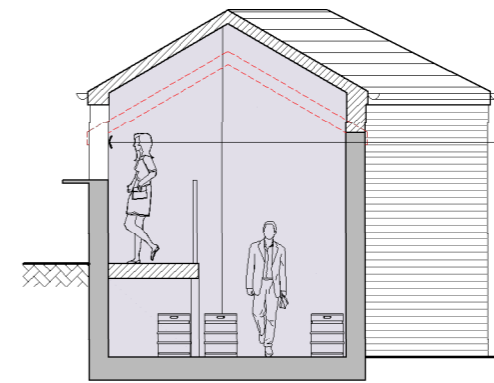

- Existing modern cellar extension to be raised in height approx 0.5m to form new cellar and external bar. All materials to match existing adjacent reclaimed brick and slate with lime mortar and painted timber facias and black rainwater goods.

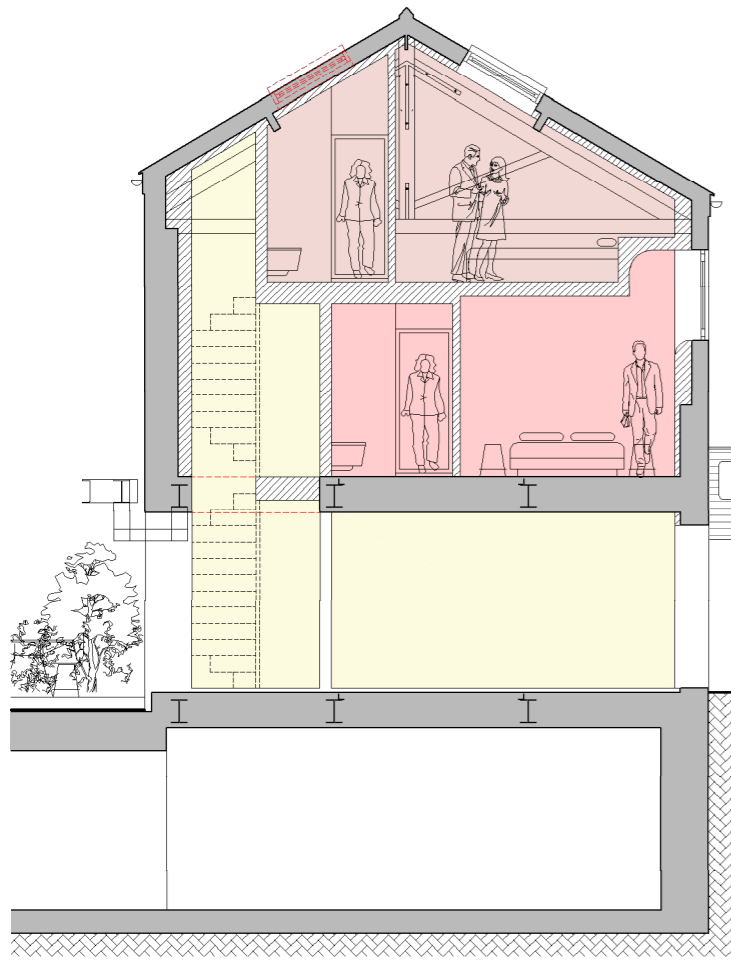

Elevation MM

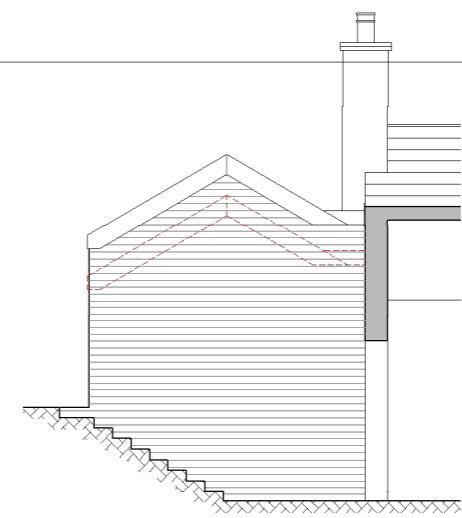
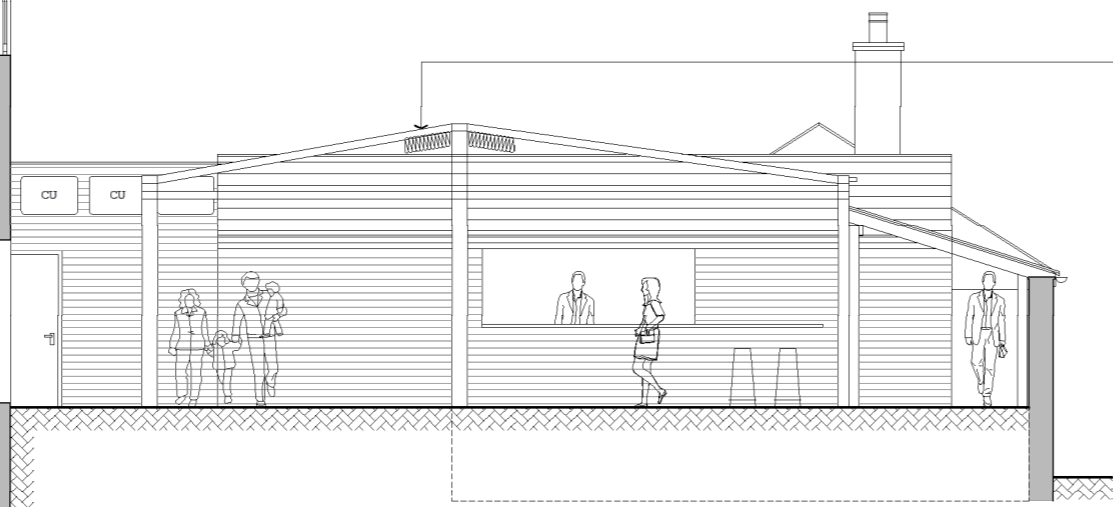

- New retractable canopy to match existing.

Elevation NN

STATUS: PLANNING
 CLIENT: CRC / OPENHOME
 PROJECT TITLE: 22 BRIDGE STREET
 DRAWING TITLE: PROPOSED 10 COMMONHALL TERRACE ELEVATIONS
 JOB NO: 051 DWG No: SK21 DRN: TS
 SCALE: 1:100 @ A3 DATE: AUG 25 REV: 01