







TREE SURVEY PLAN
 (Existing Layout)

Site Address:
 60 Hitchen Hatch Lane
 Sevenoaks
 Kent
 TN13 3AU
Client:
 Mr J May

By: C. Barkel
Date: 20 October 2023
Ref: HH/TSP/2182-01
Scale: 1:200 @ A3

Key:

	Category A Tree (High Value)
	Category B Tree (Moderate Value)
	Category C Tree (Low Value)
	Category U Tree (Poor Condition)
	Unsurveyed Tree

	Tree Canopy
1	Tree Number
A1	Oak Tree Species Retention Category

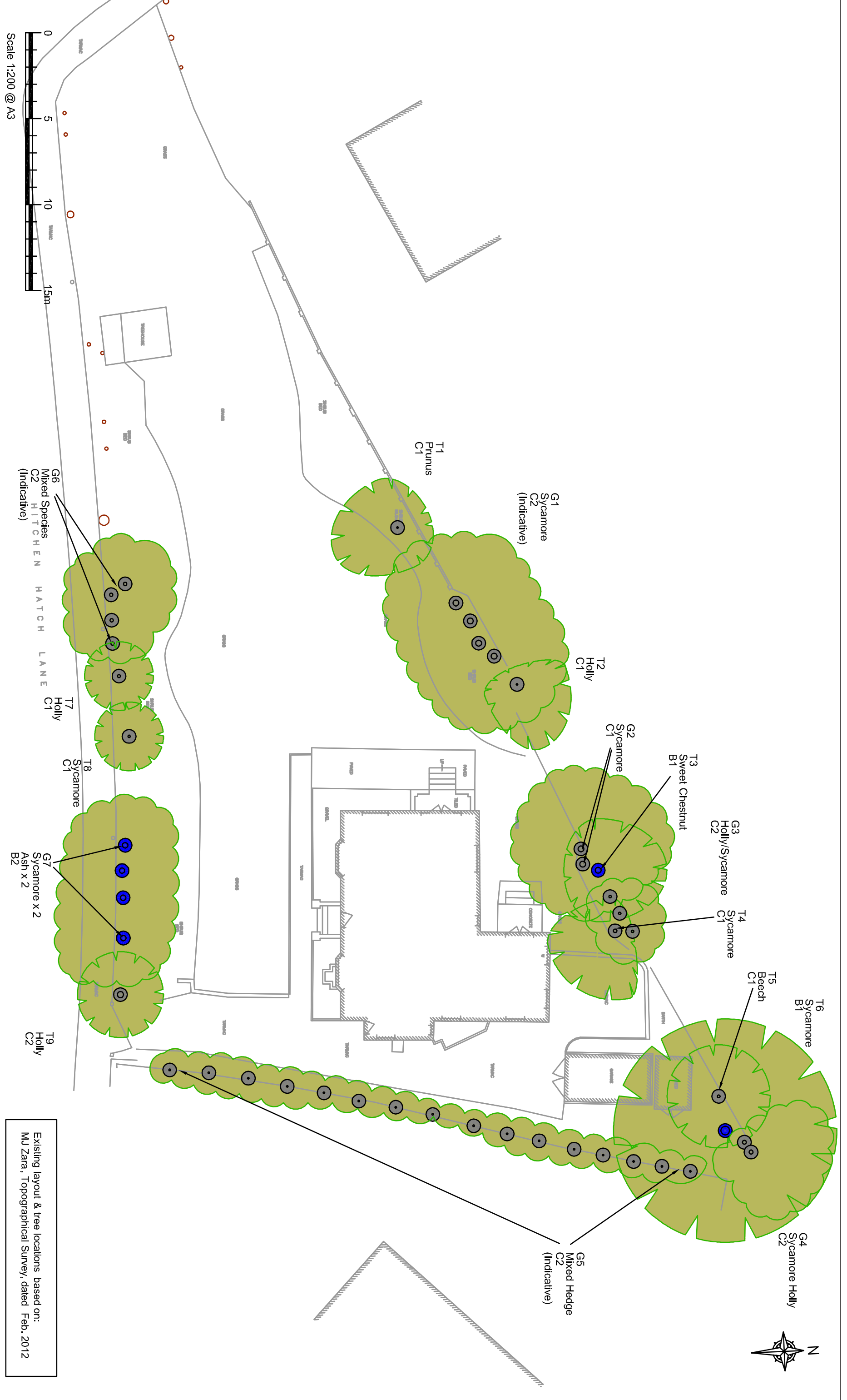

Existing layout & tree locations based on:
 MU Zara, Topographical Survey, dated Feb. 2012