

First Floor

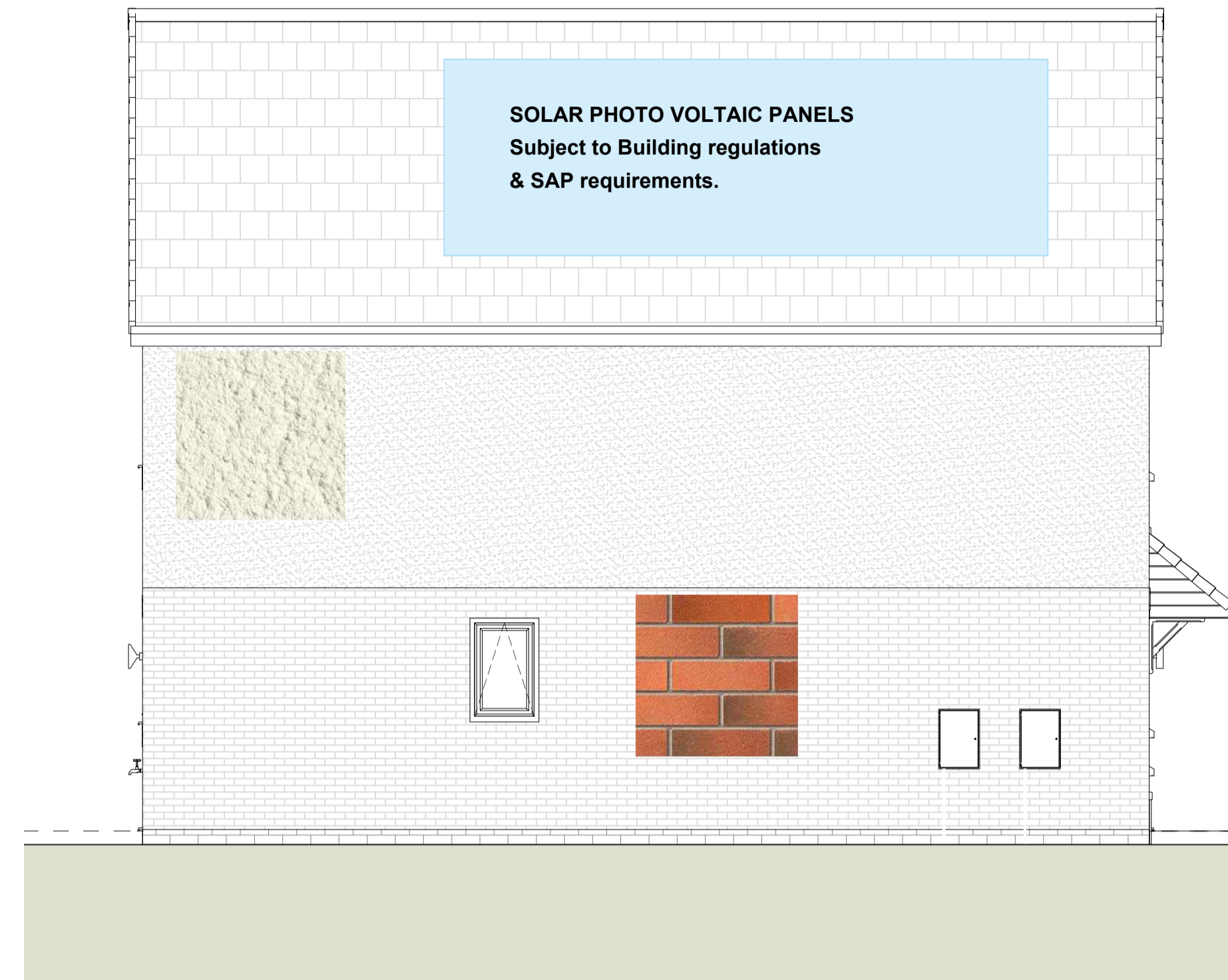

Front Elevation



Side Elevation

KEY - MATERIALS

MAIN BRICKS
Ibstock Alderley Russet Blend

RENDER
Weber.pral M; Scrape Texture Finish - Chalk

FEATURES, WINDOW HEADS & CILLS
Forterra Rossendale Smooth Red

BELOW DPC
Red engineering brick

ROOF TILES
Marley Modern Duo Smooth Grey tile & matching ridge tile. Dry verge colour Grey.

RAINWATER GOODS
Black UPVC (Round Profile)

FASCIAS / BARGEBOARD
Black UPVC

SOFFITS
White UPVC

FRONT DOORS
uPVC insulated composite (colour TBC) with white frame

REAR/SIDE DOORS
White uPVC insulated composite with white frame

WINDOWS
White uPVC

SOLAR PHOTO VOLTAIC PANELS
Subject to Building regulations & SAP requirements.

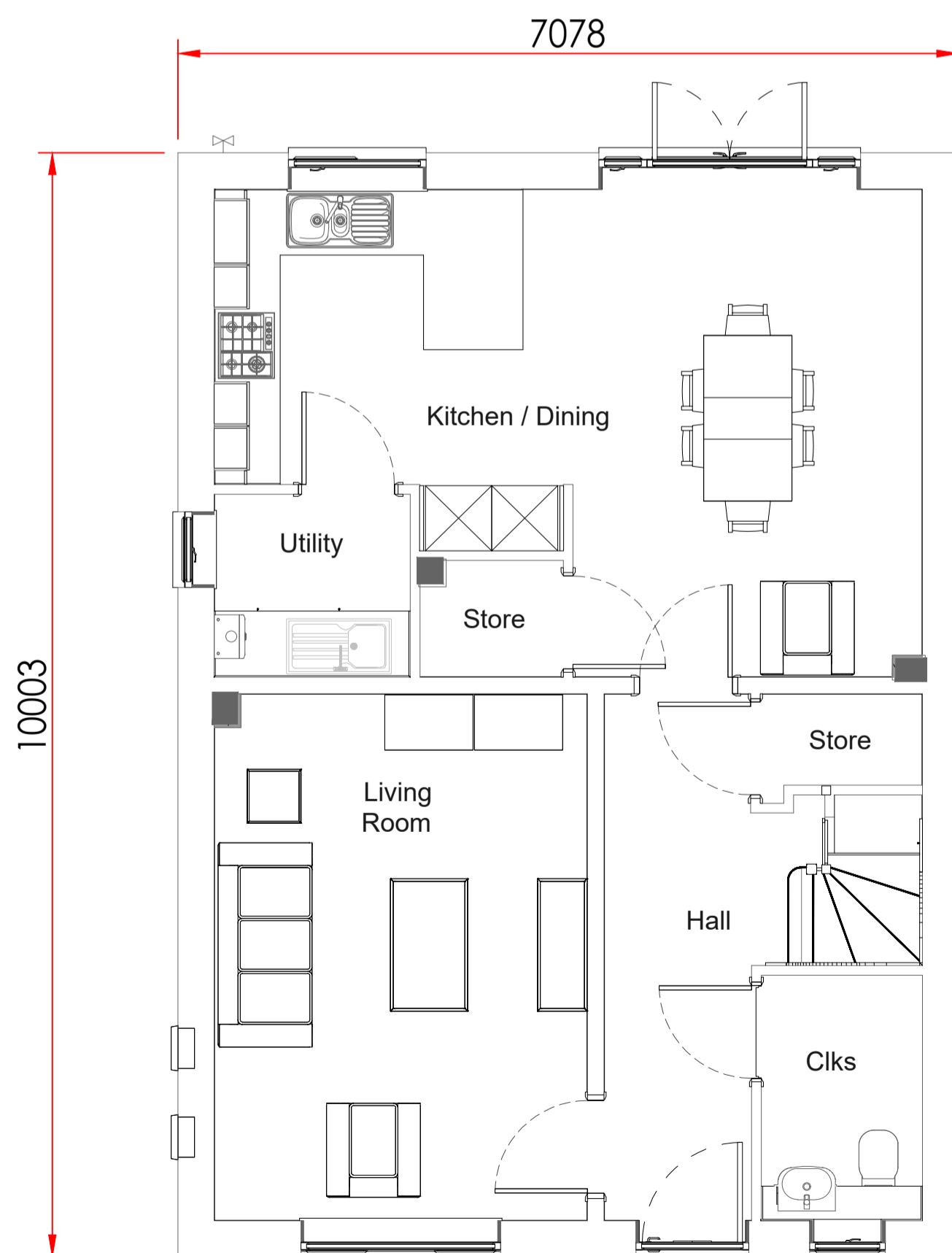

Ground Floor



Rear Elevation

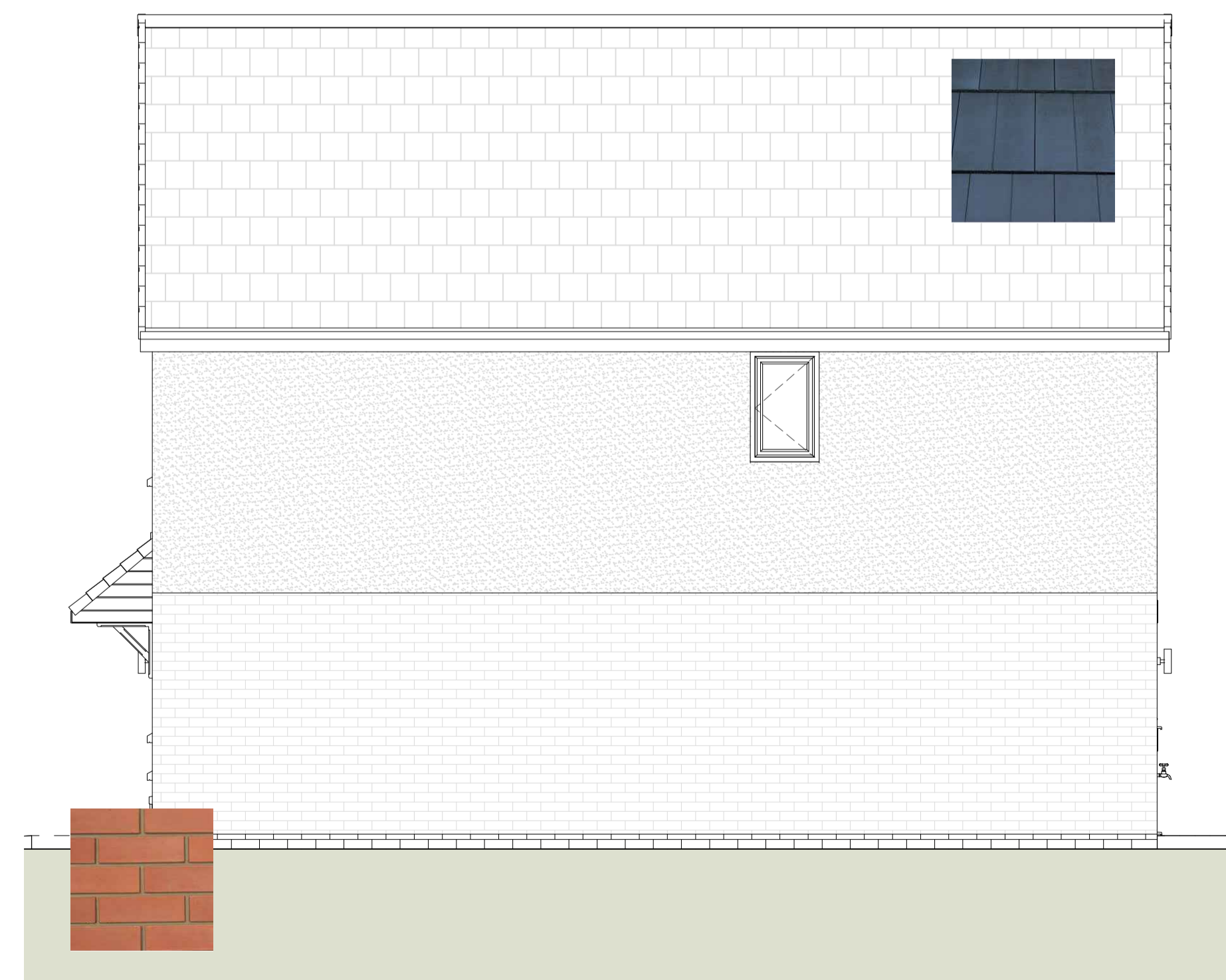

Side Elevation

PROPOSED DETAILS

SkOO3 - 1:50@A1

**WEST BUNGALOW
CHIRBURY**

**PROPOSED
DWELLINGS
Plot 2**