

First Floor

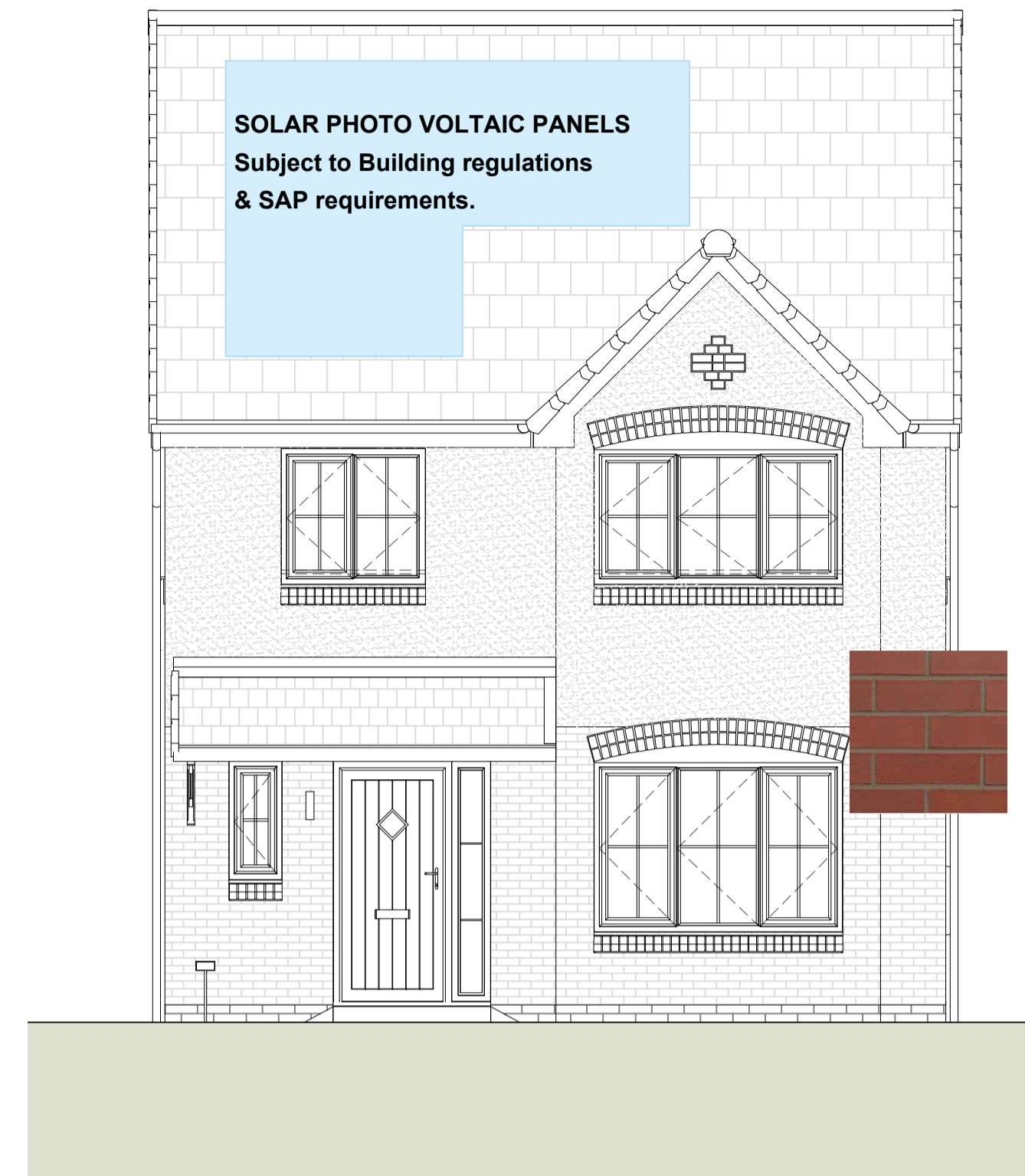

Front Elevation

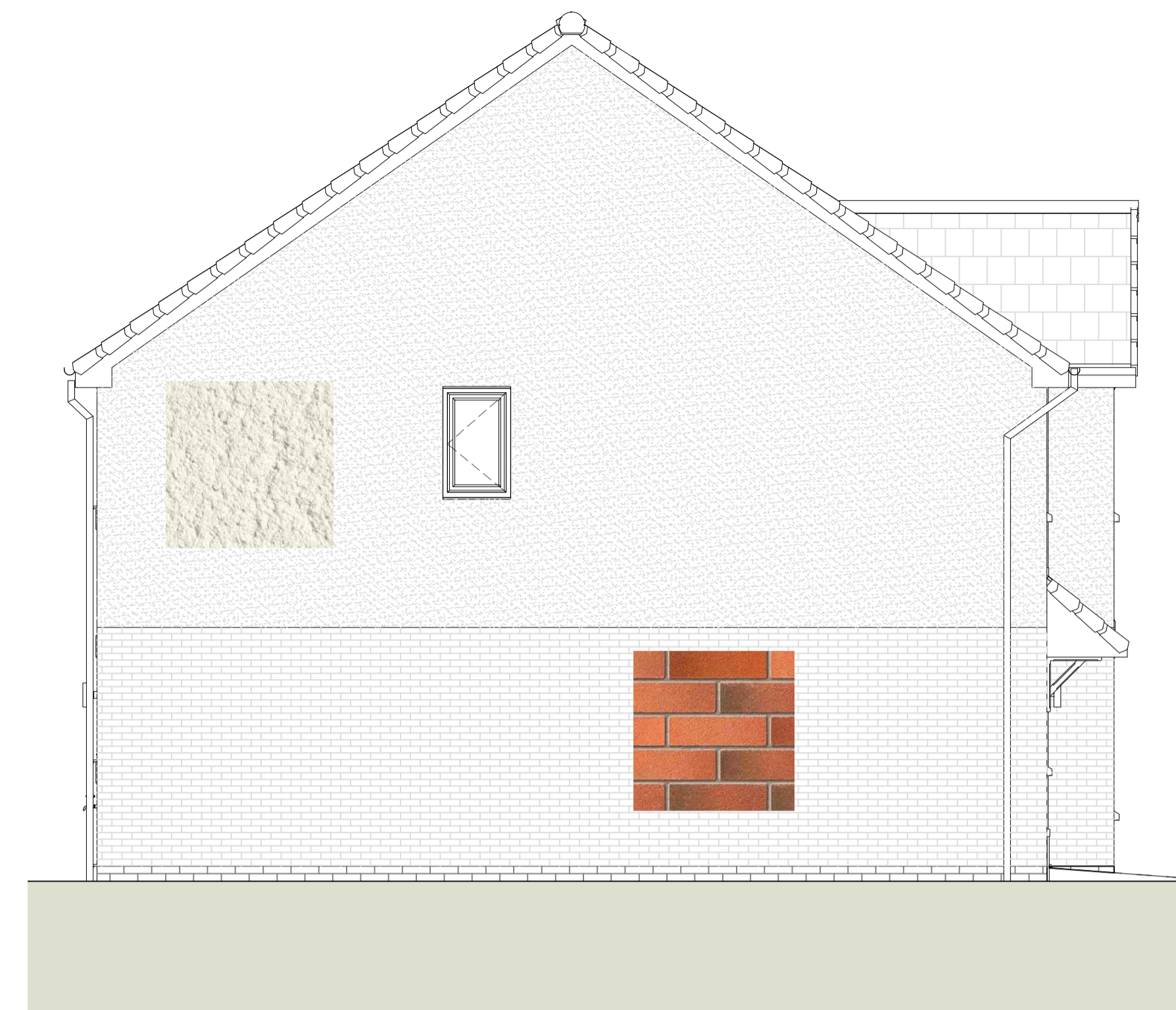

Side Elevation

**KEY - MATERIALS**

**MAIN BRICKS**  
Ibstock Alderley Russet Blend

**RENDER**  
Weber.pral M; Scrape Texture Finish -  
Chalk

**FEATURES, WINDOW HEADS & CILLS**  
Forterra Rosendale Smooth Red

**BELOW DPC**  
Red engineering brick

**ROOF TILES**  
Marley Modern Duo Smooth Grey tile &  
matching ridge tile. Dry verge colour Grey.

**RAINWATER GOODS**  
Black UPVC (Round Profile)

**FASCIAS / BARGEBOARD**  
Black UPVC

**SOFFITS**  
White UPVC

**FRONT DOORS**  
uPVC insulated composite (colour TBC)  
with white frame

**REAR/SIDE DOORS**  
White uPVC insulated composite with white  
frame

**WINDOWS**  
White uPVC

**SOLAR PHOTO VOLTAIC PANELS**  
Subject to Building regulations & SAP  
requirements.

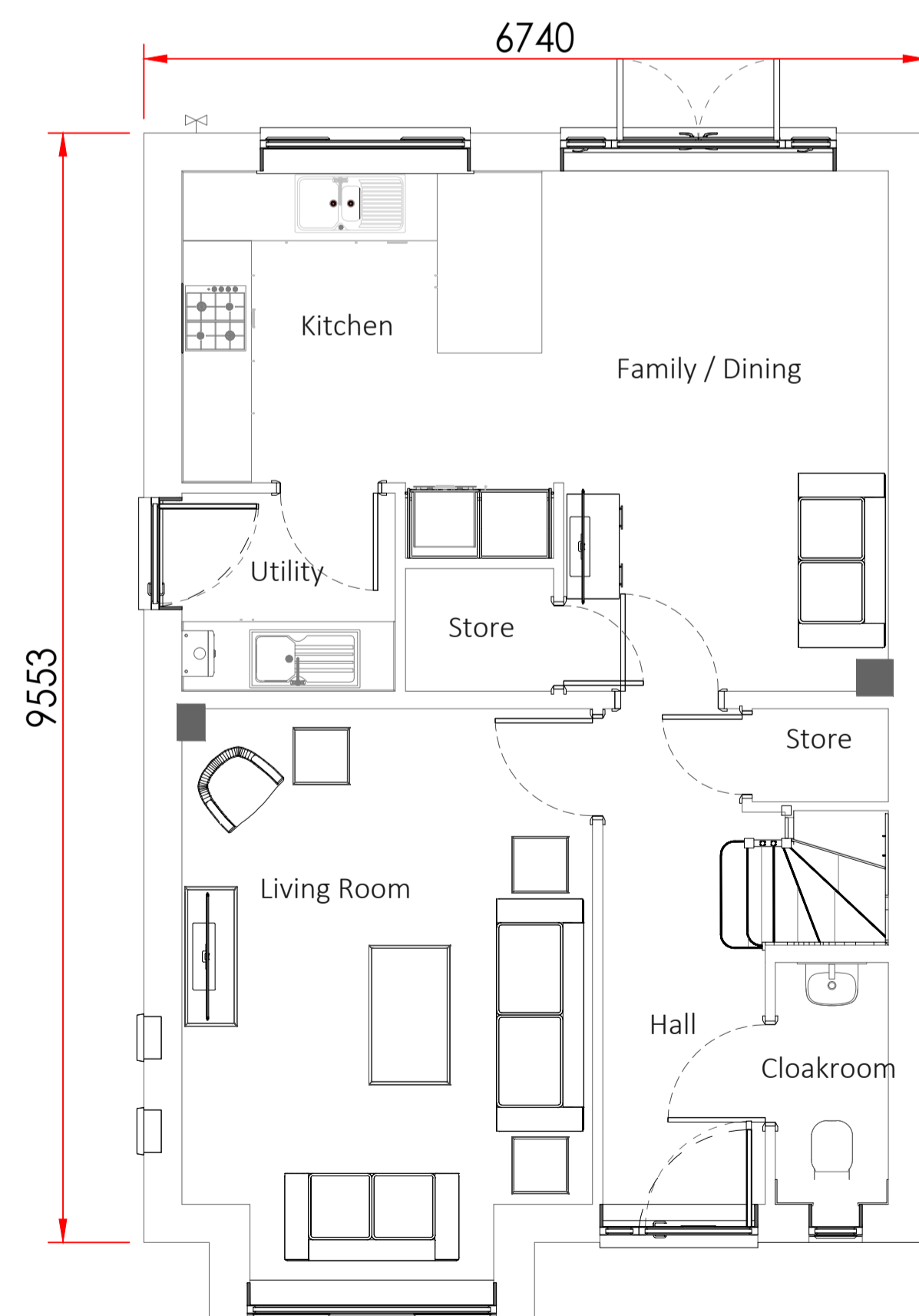

Ground Floor



Rear Elevation

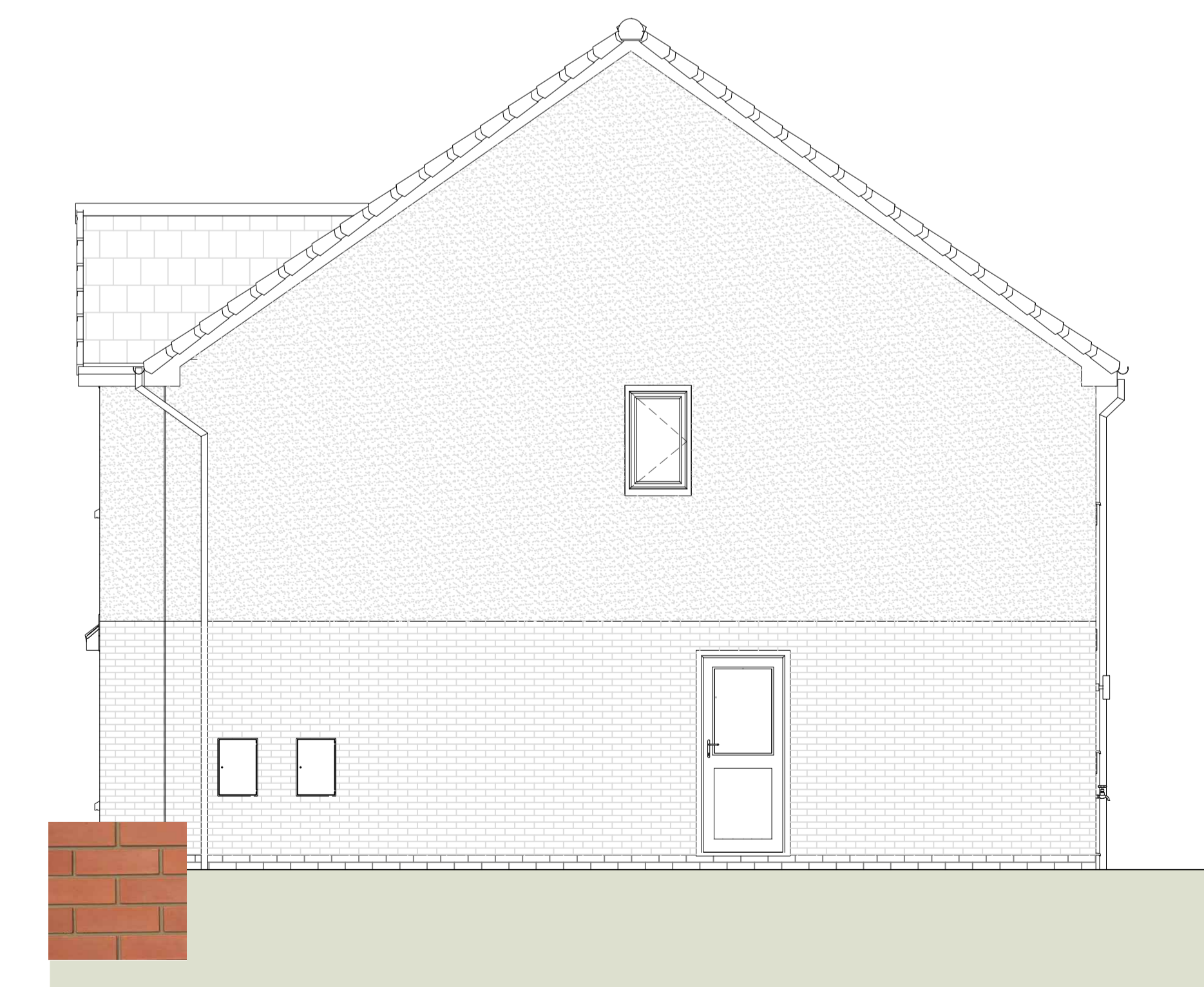

Side Elevation

**PROPOSED DETAILS**

SkOO2 - 1:50@A1

WEST BUNGALOW  
CHIRBURY

PROPOSED  
DWELLINGS  
Plot 1