

Front Elevation (North)

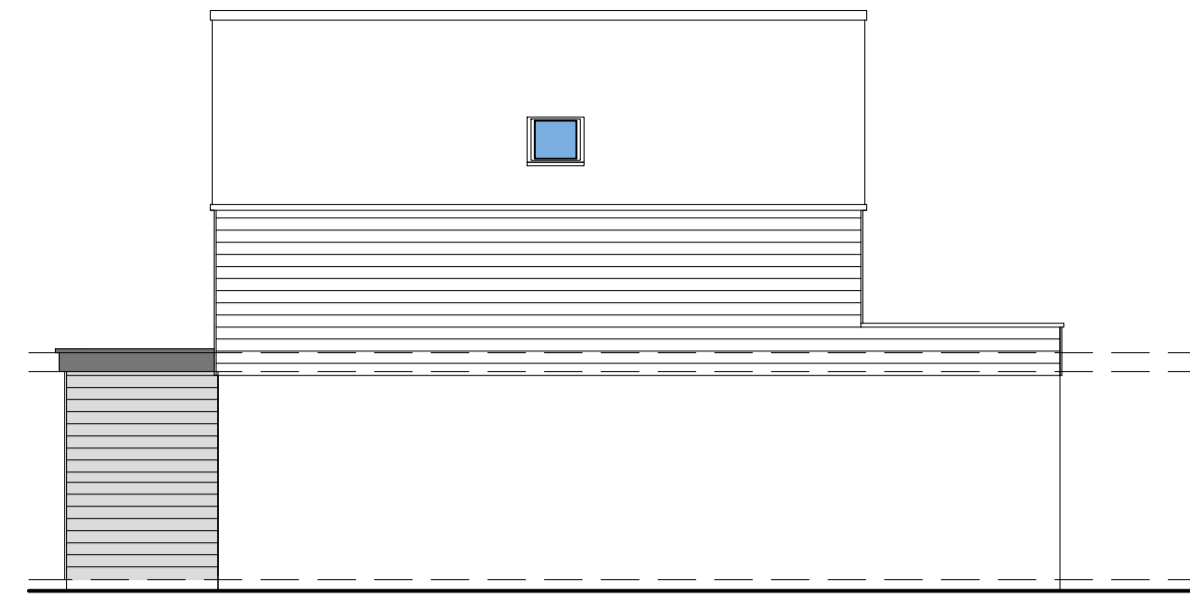

Side Elevation (West)



Rear Elevation (South)

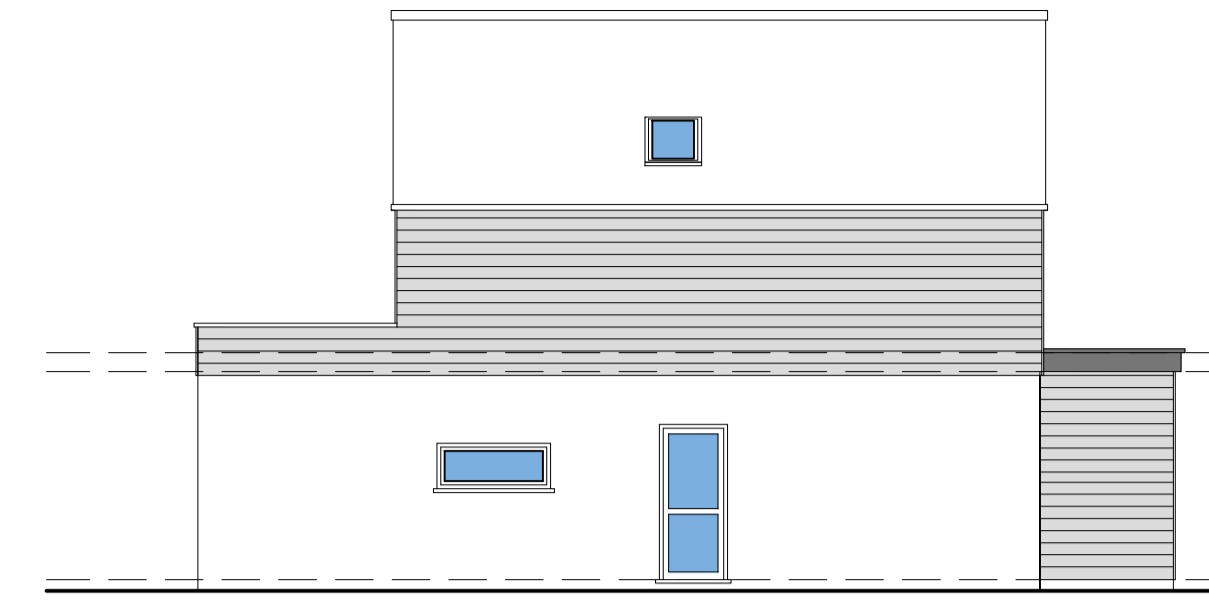

Side Elevation (East)

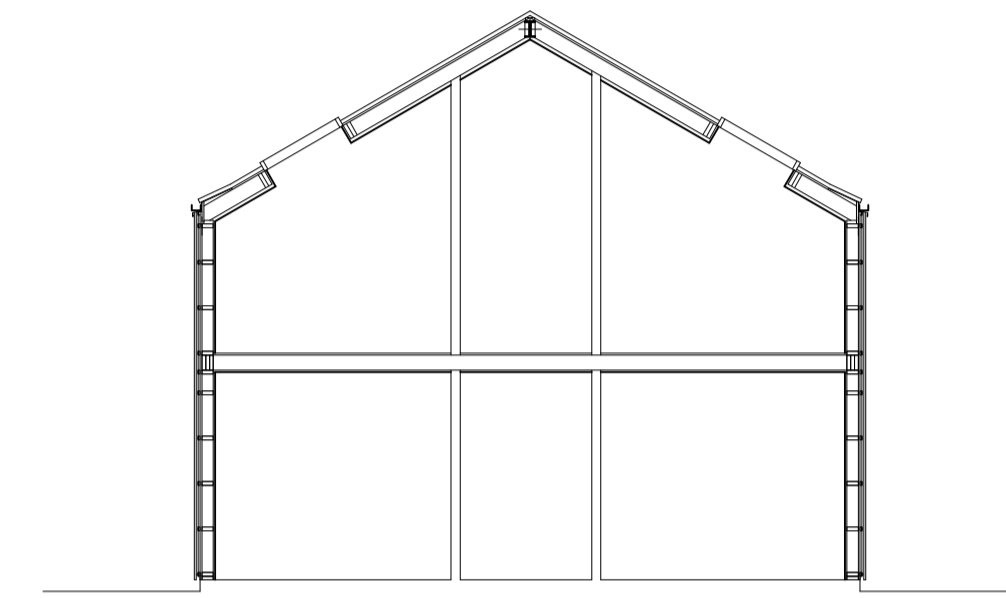
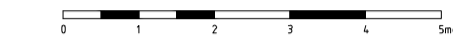

Section A - A

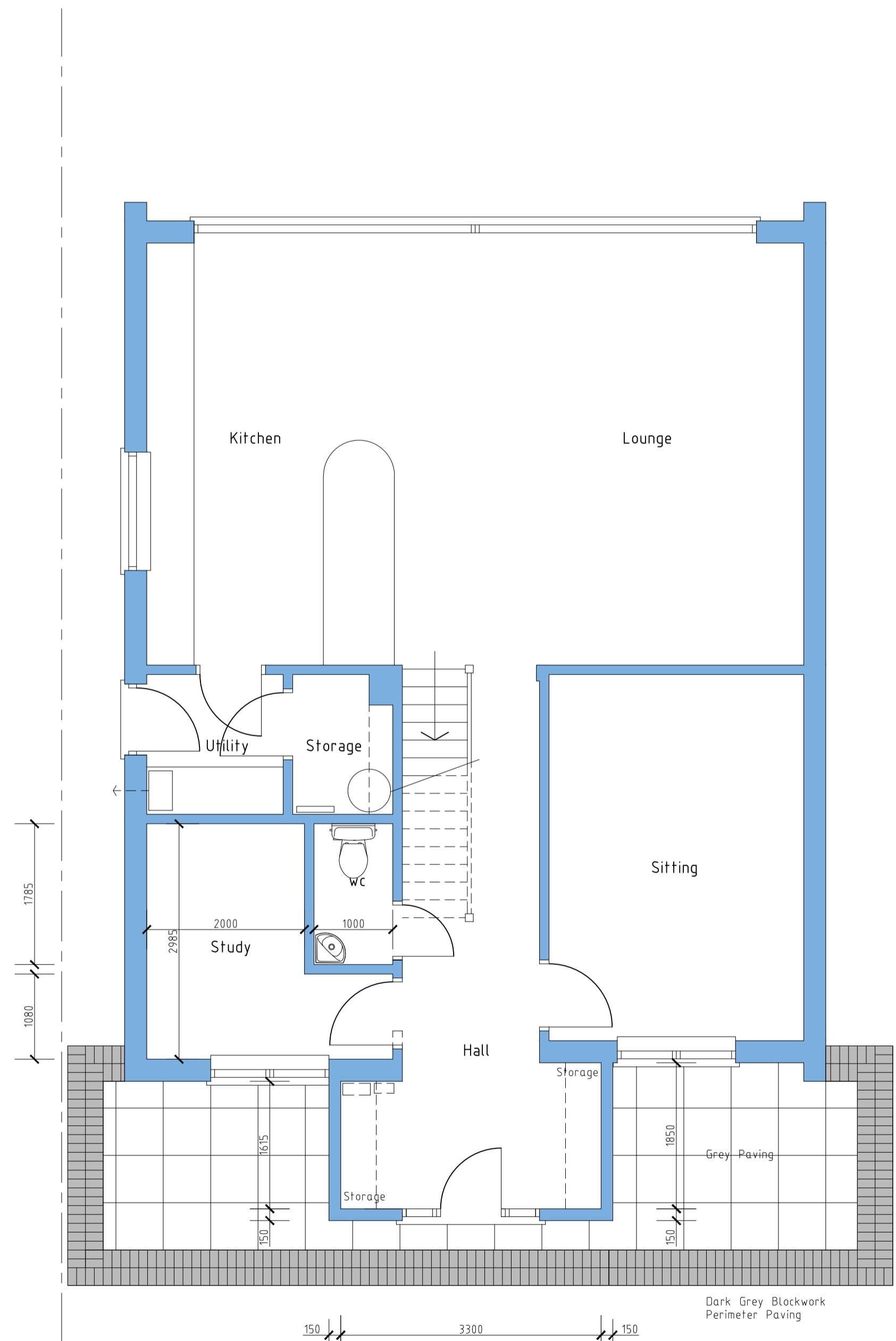

Ground Floor Plan

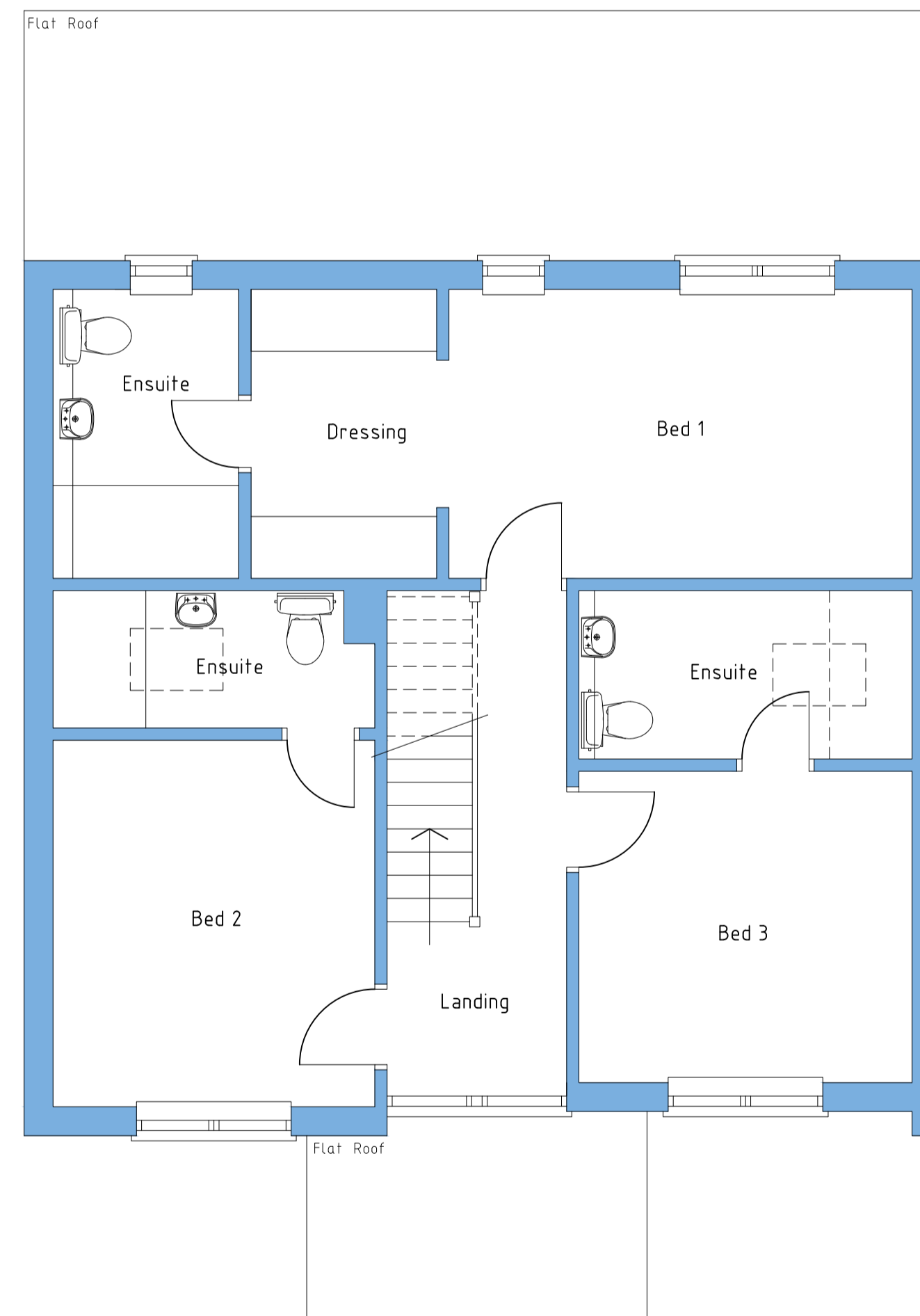
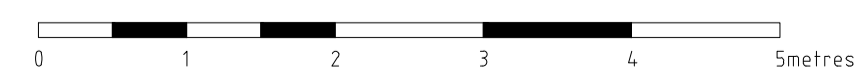

First Floor Plan



Produced on 13 September 2023 from the Ordnance Survey National Geographic Database and incorporating surveyed revision available at this date.  
This map shows the area bounded by 29426, 83916, 29117, 83916, 29117, 84192, 29426, 84192, 29426, 84192.  
Crown copyright and database right. 2023 OS 10004135. Supplied by esda ltd trading as UKPlanningMaps.com a licensed Ordnance Survey partner (OS 10004135).  
Data licence expires 13 September 2024. Unique plan reference: 22610304513541358

Location Plan  
Scale 1:1250

**DEREK SAUNDERS BSc MRICS MaPS**  
26 TAMAR AVENUE  
TORQUAY  
TQ2 7LP

Client  
MR & MRS PAGE  
Project  
THE WOOD HOUSE  
LONGMEADOW ROAD - LYMPSTONE  
Drawing  
DETAILED PROPOSAL

Drq No 1535/002 Scale 1:50 / 1:100  
Date SEPT 2023 Revision

Tel No 07966 194669  
Email info@dereksaunders.co.uk