

Front Elevation (North)

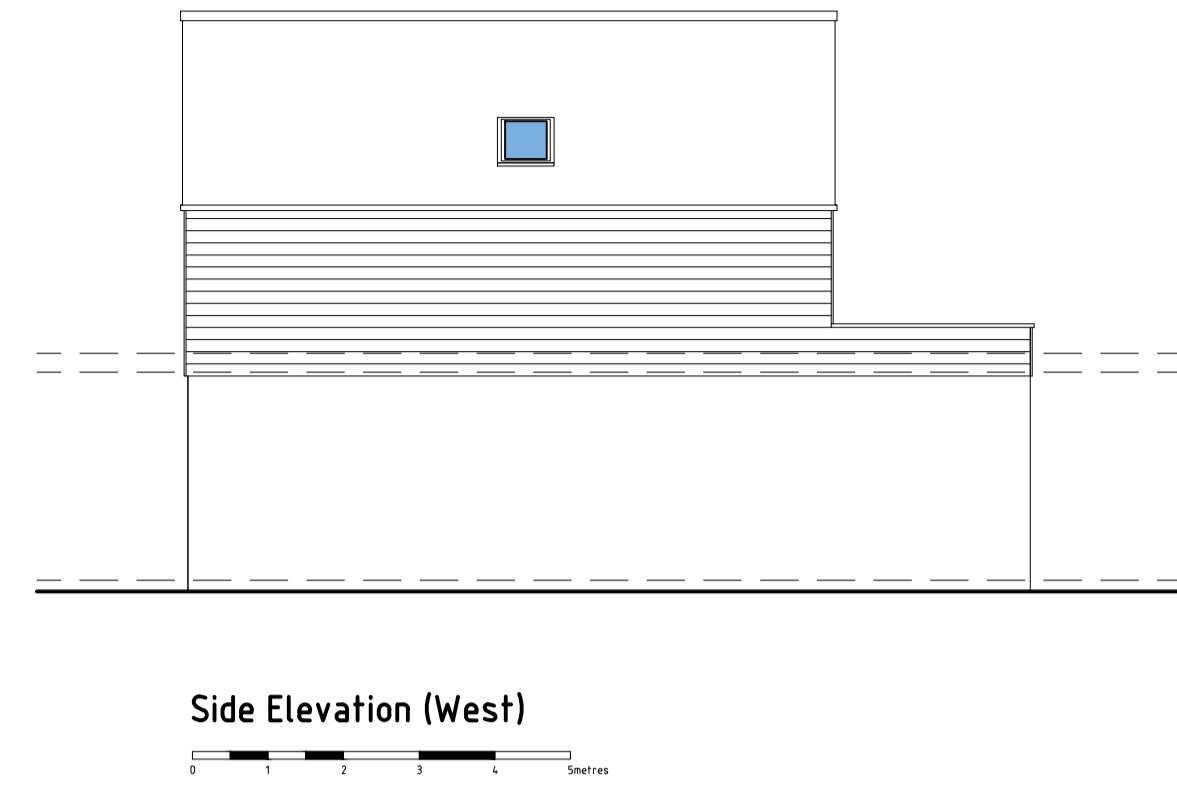

Side Elevation (West)



Rear Elevation (South)



Side Elevation (East)

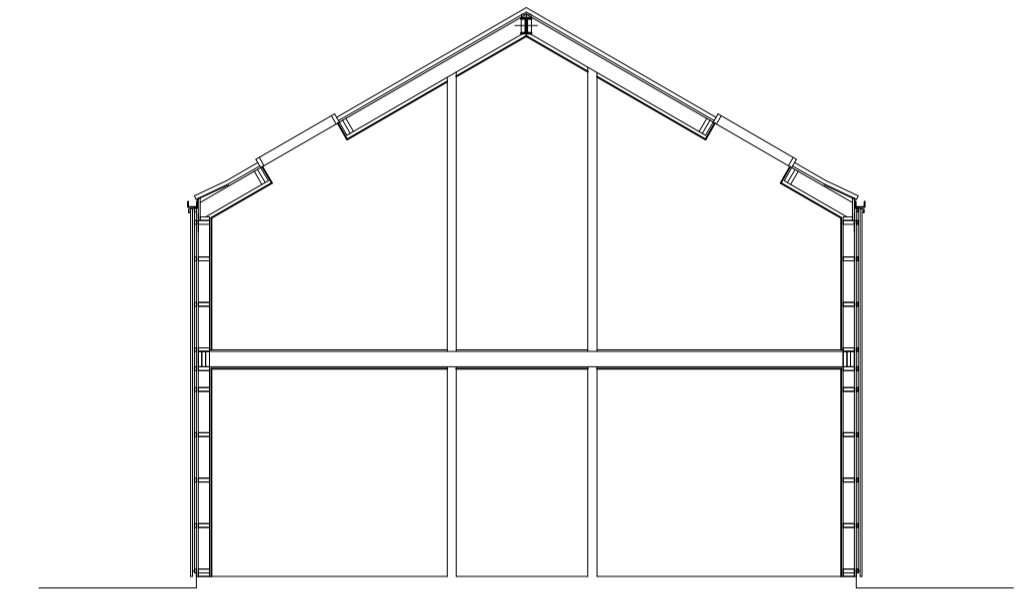

Section A - A

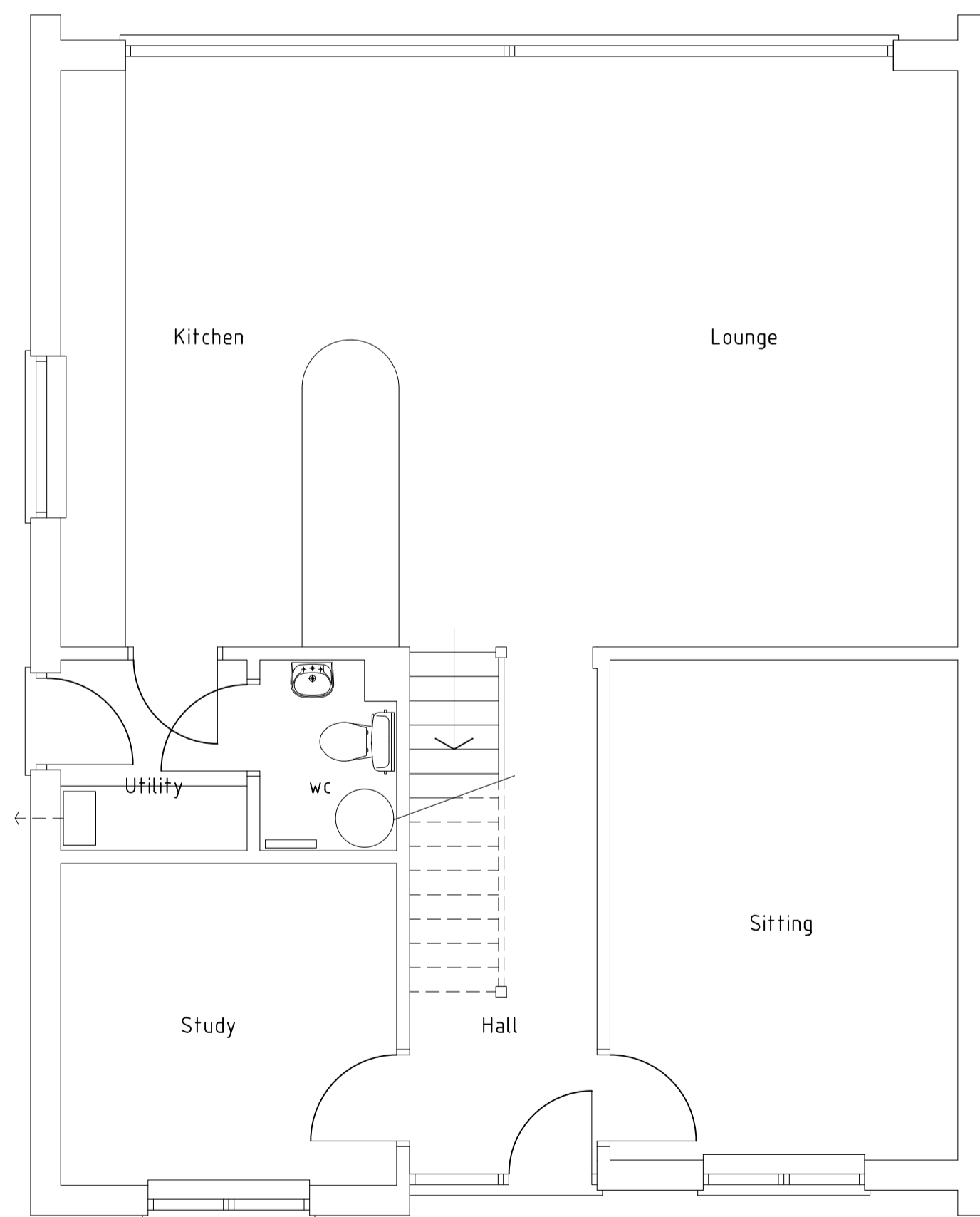

Ground Floor Plan

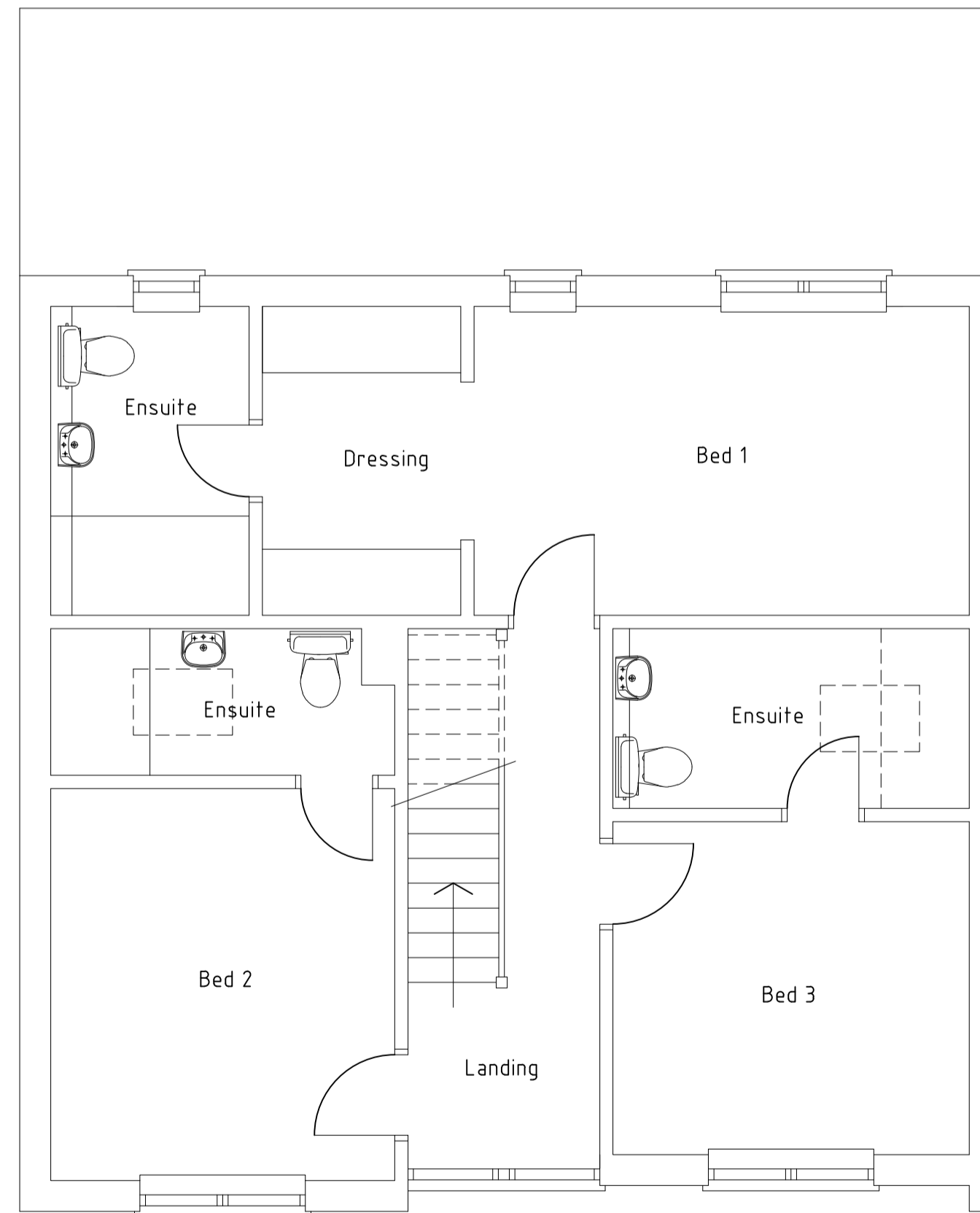

First Floor Plan



Location Plan

Scale 1:1250

DEREK SAUNDERS BSc MRICS MaPS

26 TAMAR AVENUE
TORQUAY
TQ2 7LP

Client
MR & MRS PAGE

Project
THE WOOD HOUSE
LONGMEADOW ROAD - LYMPSTONE

Drawing
SURVEY

Dwg No
1535/001

Scale
1:50 / 1:100

Date
SEPT 2023

Revision

Tel No 07966 194669
Email info@dereksaunders.co.uk