

**West Elevation – Side 1**

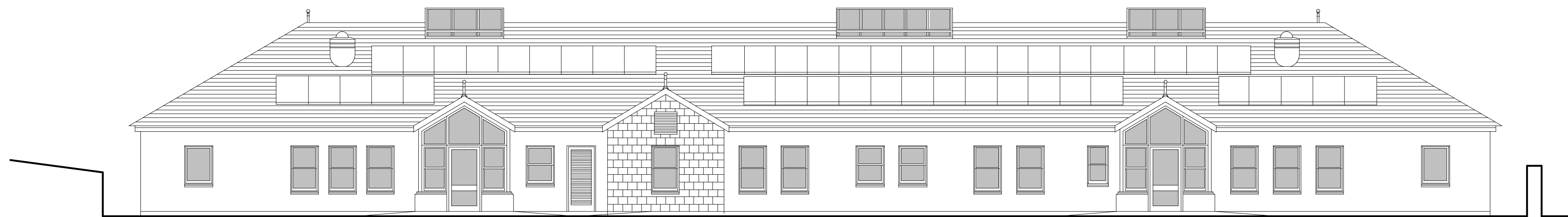

**East Elevation – Side 2**



**South Elevation – Front**



**North Elevation – Rear**

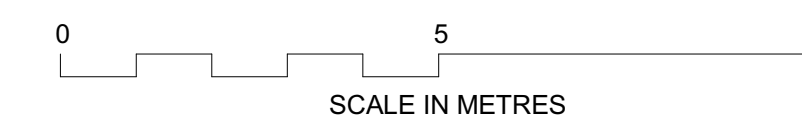

**NOTES**

- 1 THIS DRAWING IS THE COPYRIGHT OF THE ARCHITECT AND MAY NOT BE REPRODUCED WITHOUT LICENCE.
- 2 DO NOT SCALE OFF THIS DRAWING EXCEPT FOR THE PURPOSES OF PLANNING ONLY.
- 3 ALL DIMENSIONS AND LEVELS ARE TO BE CHECKED ON SITE BY THE CONTRACTOR BEFORE COMMENCEMENT OF WORK AND ANY DISCREPANCIES REPORTED TO THE ARCHITECT.
- 4 NO RESPONSIBILITY CAN BE ACCEPTED FOR ERRORS ARISING ON SITE DUE TO UNAUTHORISED VARIATIONS FROM THE ARCHITECTS DRAWINGS.
- 5 DRAWINGS ISSUED ELECTRONICALLY MAY LOSE SOME DETAIL.

NOTES:

This drawings contains the following model files:  
XXX-PBW-XX-XX-M3-A-0001-Name [S1] [P1]

**AMENDMENTS**

Rev. No	Revision Description	Rev. Date	Issued by
P1	First Issue	13/10/22	
P2	Developed Design	08/02/23	DH
P3	Stage 4 -Tender Submission	18/04/23	DH
P4	Planning validation amendment	23/05/23	DH
C1	For Construction	27/09/23	DH
C2	New Rear Fire Exit	18/10/23	DH

These drawings are based on the planning drawings approved under C2/07/00958 produced by Richard Fish.

**Poynton Bradbury  
Wynter Cole Architects**  
ATLANTIC STUDIO, TRELYON AVENUE  
ST. IVES, CORNWALL. TR26 2AD  
Tel. 01736 792000  
architects@pbwc.co.uk  
www.pbwc.co.uk



Project Number: **3846**

Project Name: **Tregarne Hostel**  
**North St, Saint Austell**  
**PL25 5QE**

Title  
**Existing Elevations**

Project  
**3846 - PBWC - 01 - XX - DR - A - 3101**

Purpose of Issue Status Revision  
**For Information S2 C2**

Scale  
**1 : 100@A1**

Director In Charge Project Architect Off. Project No.  
**CS MW 3846**