

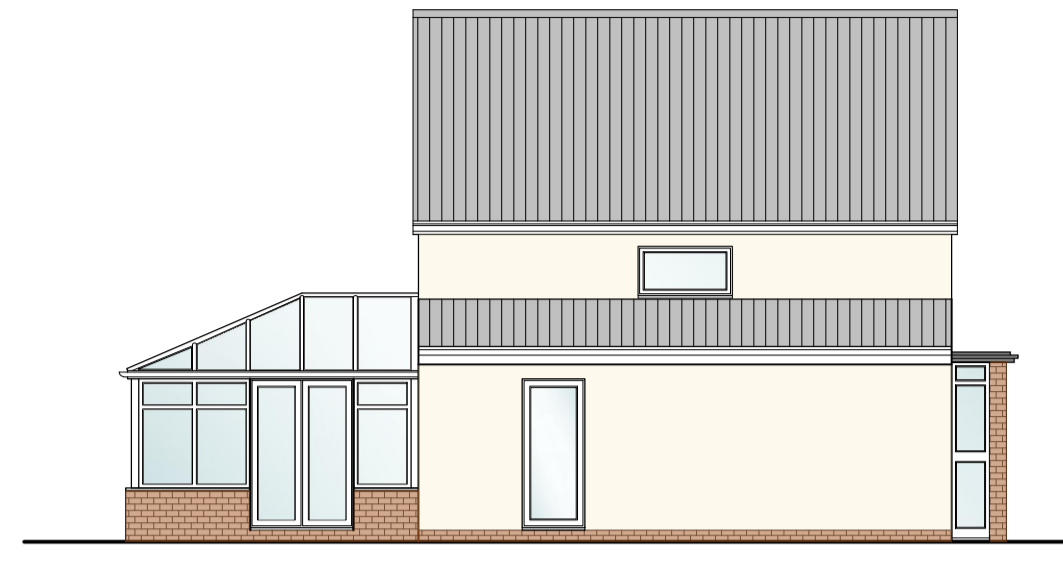

○ Front Elevation
Scale: 1:100

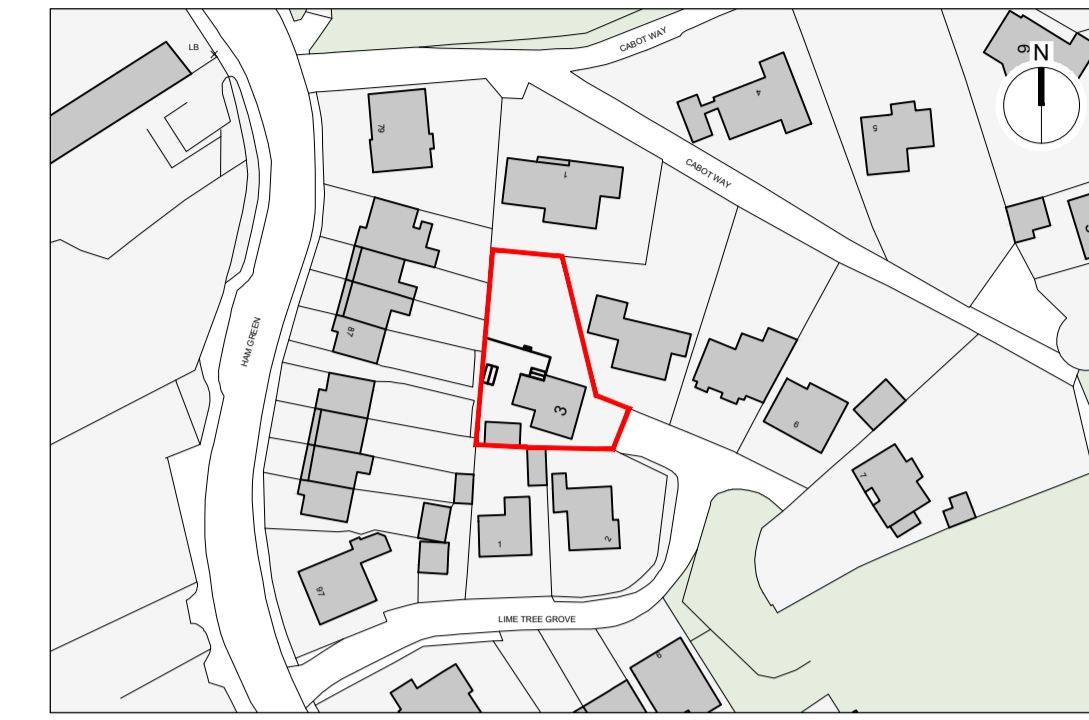

○ Side Elevation
Scale: 1:100



○ Location Plan
Scale: 1:1,250
0m 25m 50m 75m 100m 125m
Scale



○ Rear Elevation
Scale: 1:100

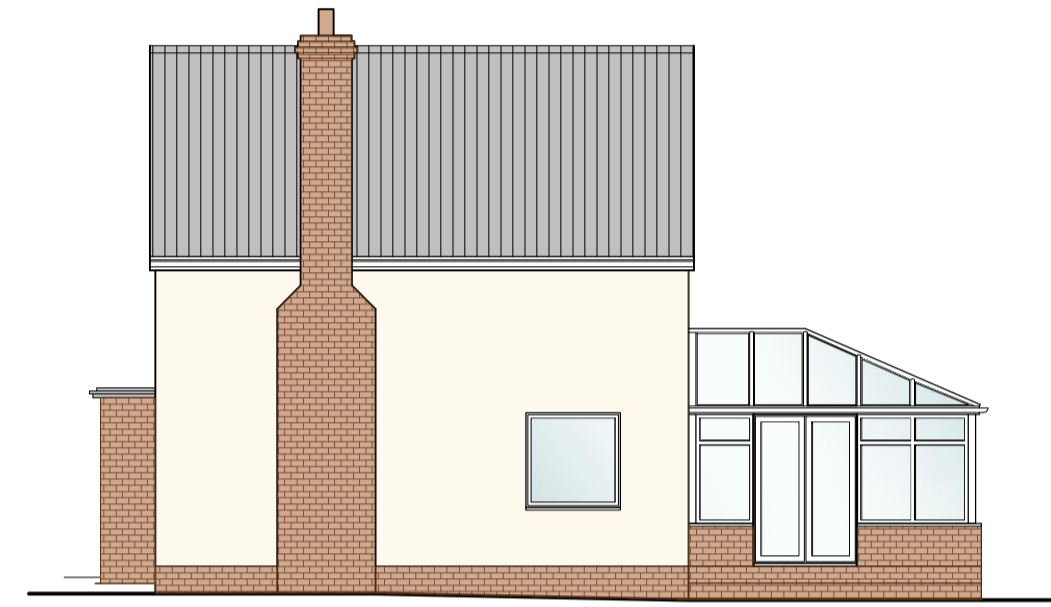

○ Side Elevation
Scale: 1:100

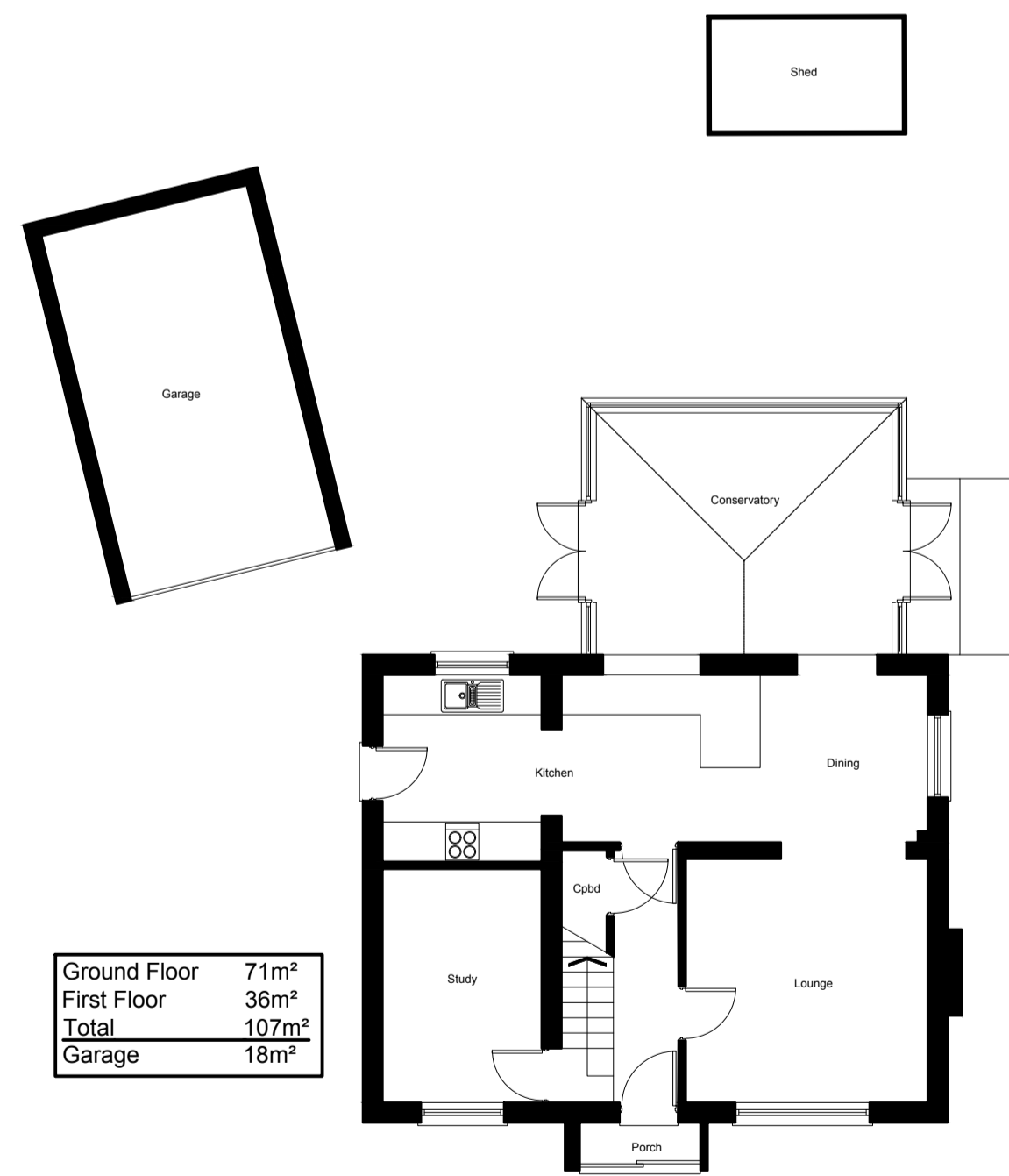

Ground Floor 71m²
First Floor 36m²
Total 107m²
Garage 18m²

○ Ground Floor Plan
Scale: 1:100

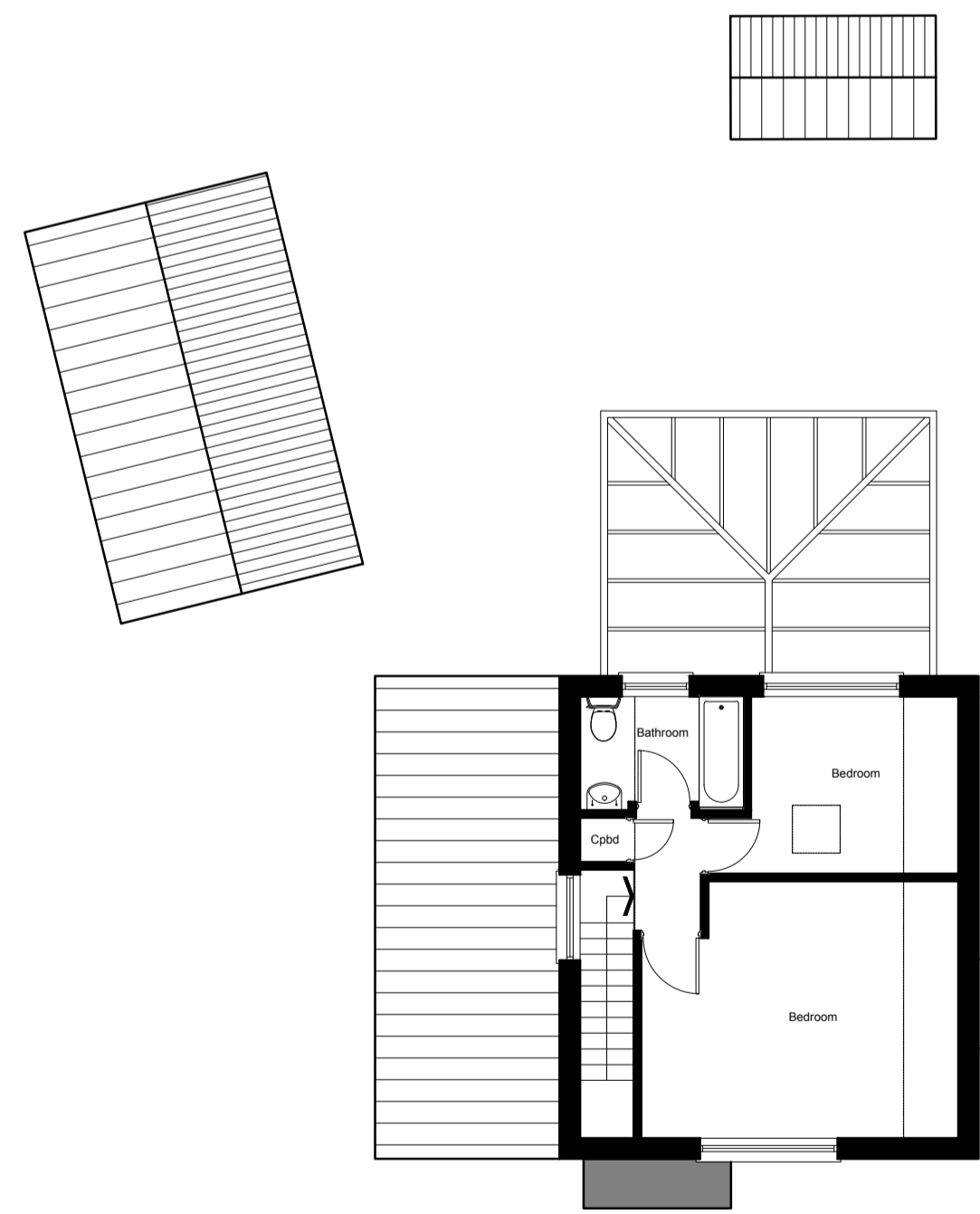

○ First Floor Plan
Scale: 1:100

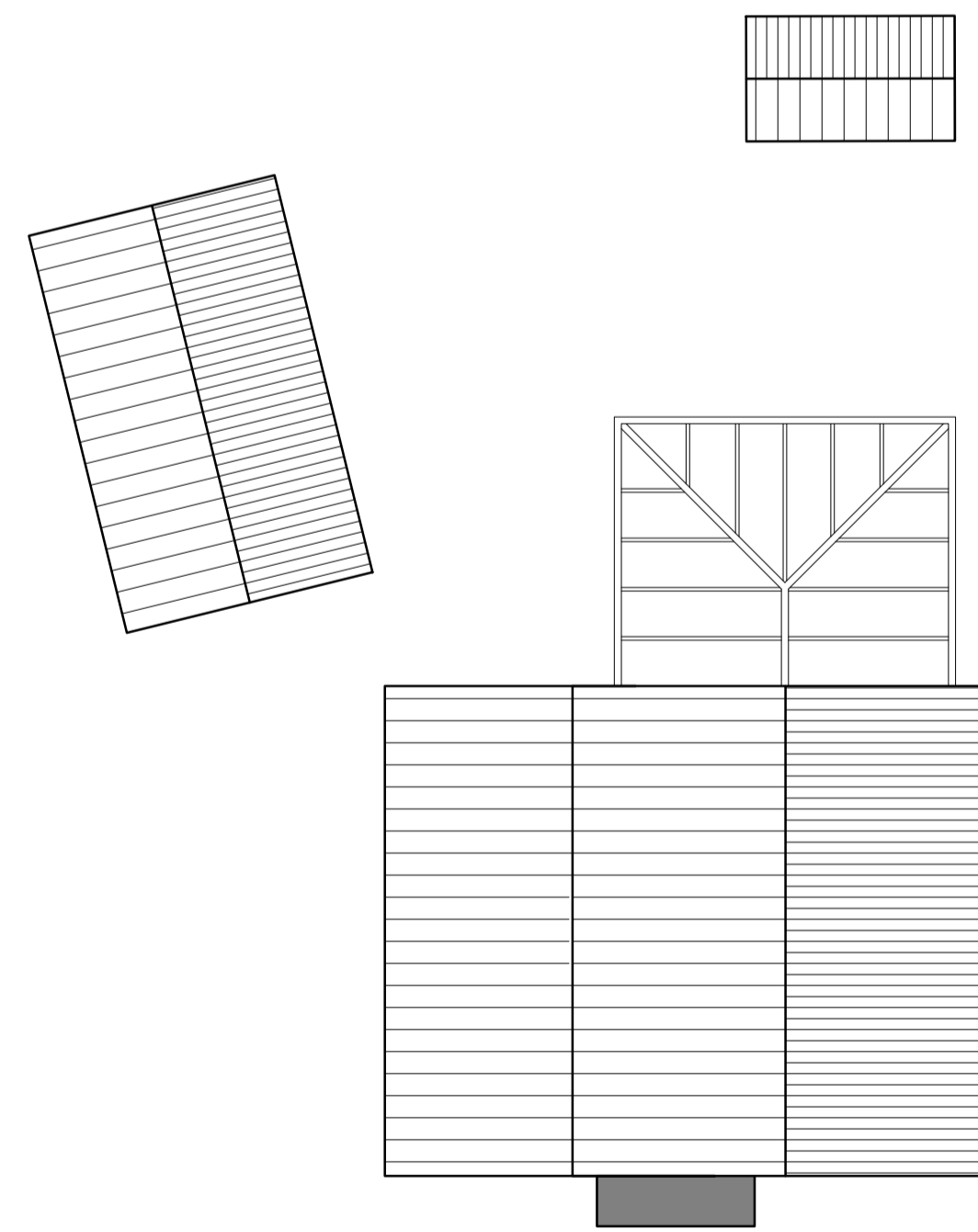

○ Roof Plan
Scale: 1:100



○ Site Plan
Scale: 1:500

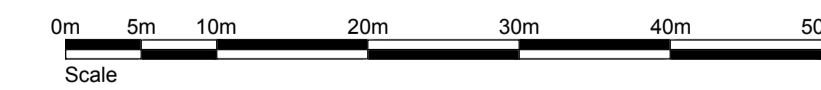

Extension and remodeling at
3 Lime Tree Grove, Pill, Bristol
BS20 0HG

This drawing is for planning purposes only. Responsibility is not accepted for errors made by others scaling from these plans. All construction information should be taken from figured dimensions only. This drawing is copyright © DEXTER Building Design Ltd. 2018. All rights reserved.

**PRELIMINARY
DRAWING
NOT FOR
CONSTRUCTION**

Revision no.

Project No. 1678

Cad File 1678_V0.3.dwg

Drawn SCS

Checked JD

Date September 2023

Scale As Shown @ A1

Title/No.

Existing
Plans and
Elevations

A101