













Copyright in the design and this drawing is the property of RESI. Reproduction in whole or in part is forbidden without written sanction of RESI. This drawing must be read in conjunction with all other relevant documentation and drawings.

RESI accepts no liability for any expense, loss or damage of whatsoever nature and however arising from any variation which has not been referred to them and their approval obtained.

Print out to actual scale. Do not scale, except unless for Planning purposes. All dimensions to be cross-checked on-site prior to manufacture and construction. Any discrepancies to be reported to RESI immediately.

**NOTES**

**KEY**

-  Existing walls
-  Proposed walls
-  Proposed furniture
-  Proposed staircase
-  Proposed windows
-  Proposed rooflight
-  Boundary line
-  Proposed beam
-  Proposed drainage
-  Existing removed
-  1.5m head height
-  1.8m head height

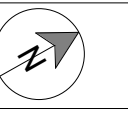

**Revision**

Rev	Notes	Date
A	Planning Issue	03/11/2023



Job Title  
**Proposed L shaped dormer, floor plan redesign and all associated works at 64 St. Aidans Road, London, SE22 0RW**

Drawing Status  
**Planning**

Client  
**William Gidman**

Drawing Title  
**Proposed Ground and First floor plans**

Scale  
**1 : 100 @ A3**

Drawn  
**AR**

Date  
**Nov 2023**

Checked  
**PC**

Drawing No.  
**B201045-3101**

REV  
**A**

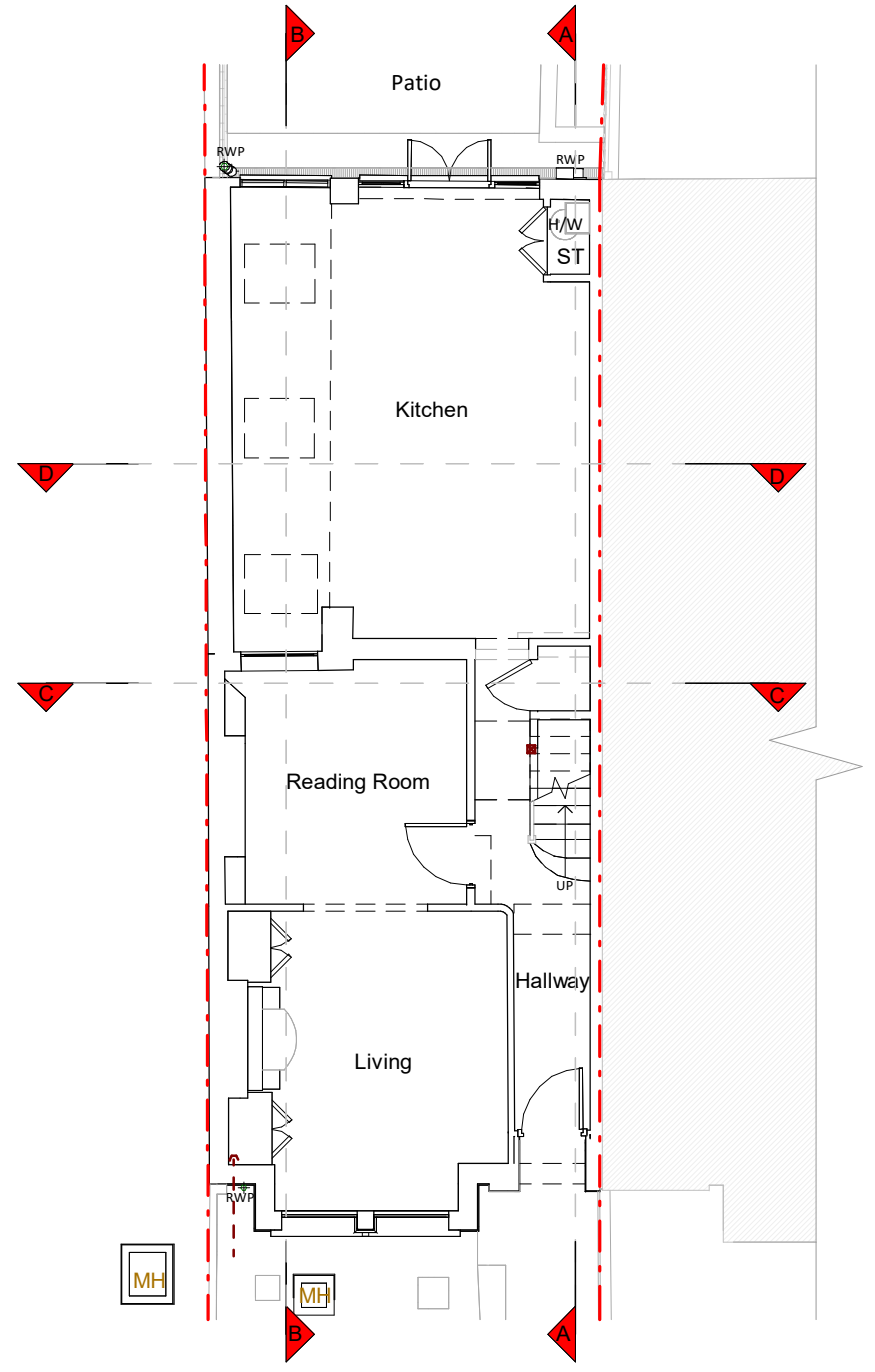

**Ground Floor Plan**

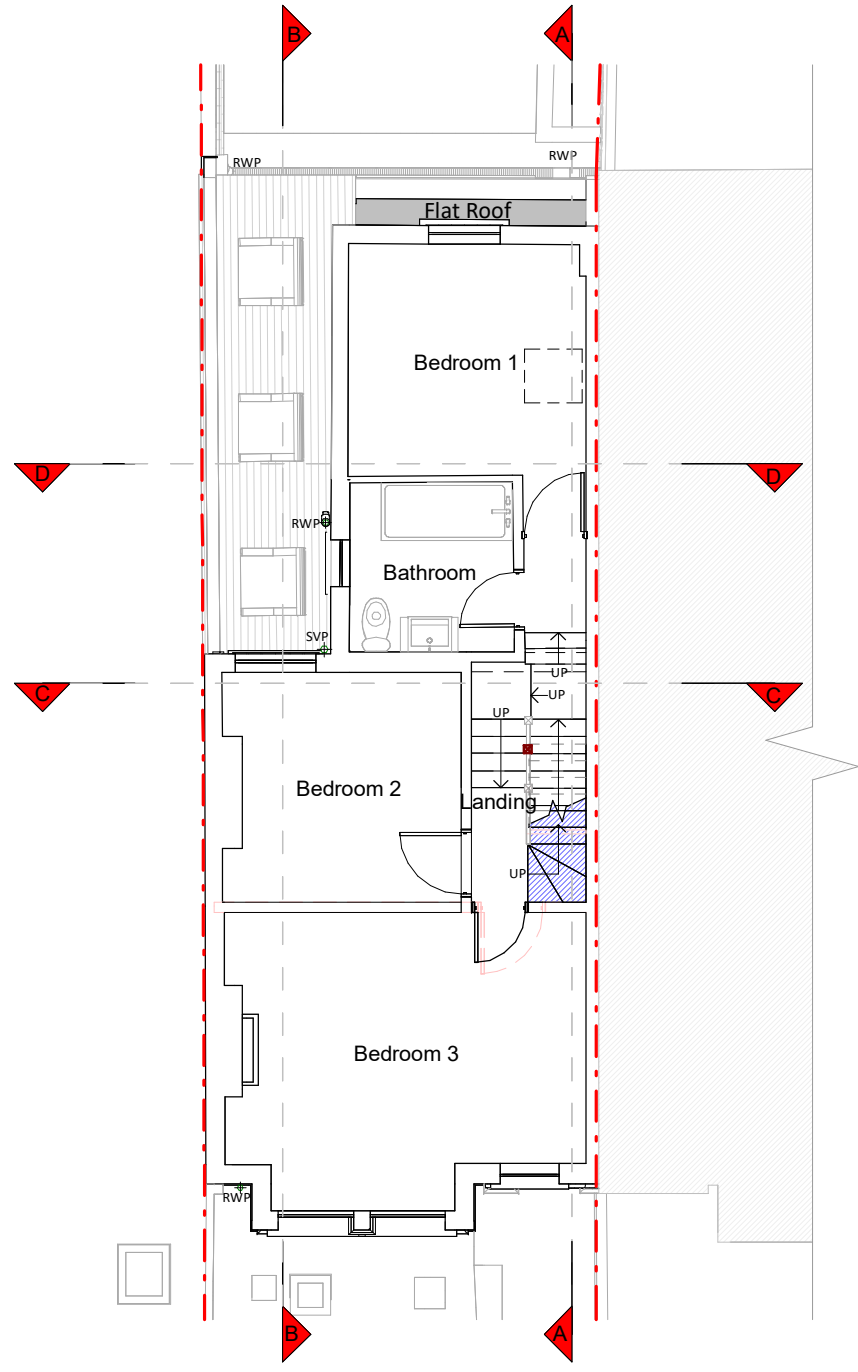

**First Floor Plan**

