







Copyright in the design and this drawing is the property of RESI. Reproduction in whole or in part is forbidden without written sanction of RESI. This drawing must be read in conjunction with all other relevant documentation and drawings.

RESI accepts no liability for any expense, loss or damage of whatsoever nature and however arising from any variation which has not been referred to them and their approval obtained.

Print out to actual scale. Do not scale, except unless for Planning purposes. All dimensions to be cross-checked on-site prior to manufacture and construction. Any discrepancies to be reported to RESI immediately.

NOTES

KEY

-  Existing walls
-  Boundary line
-  Existing furniture
-  Level line
-  1.5m head height
-  1.8m head height

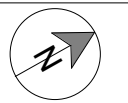

Revision

Rev	Notes	Date
A	Planning Issue	03/11/2023



Job Title
Proposed L shaped dormer, floor plan redesign and all associated works at 64 St. Aidans Road, London, SE22 0RW

Drawing Status
Planning

Client
William Gidman

Drawing Title
Existing Ground and First Floor Plans

Scale
1 : 100 @ A3

Date
Nov 2023

Drawing No.
B201045-1101

Drawn
AR

Checked
PC

REV
A

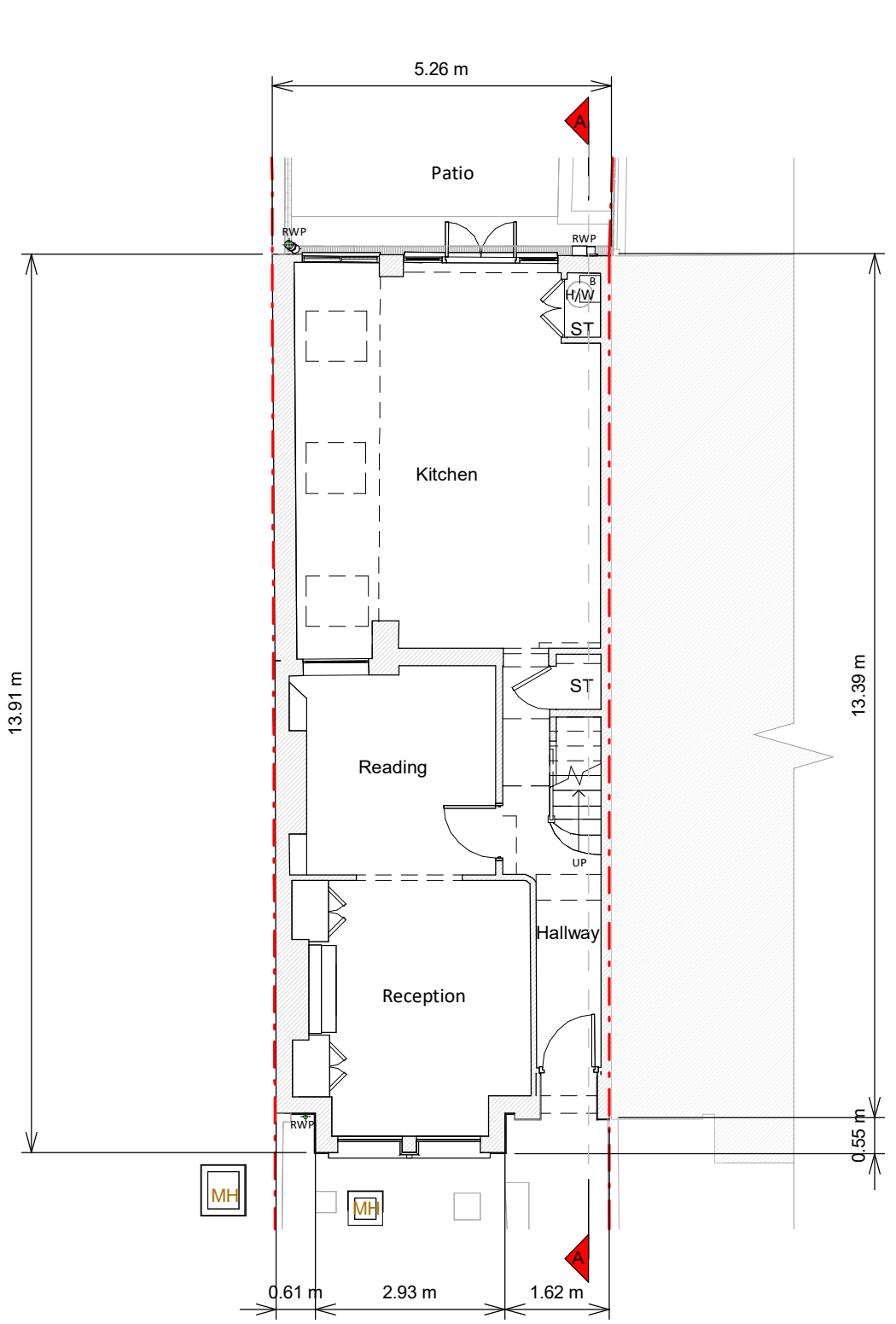

Ground Floor Plan

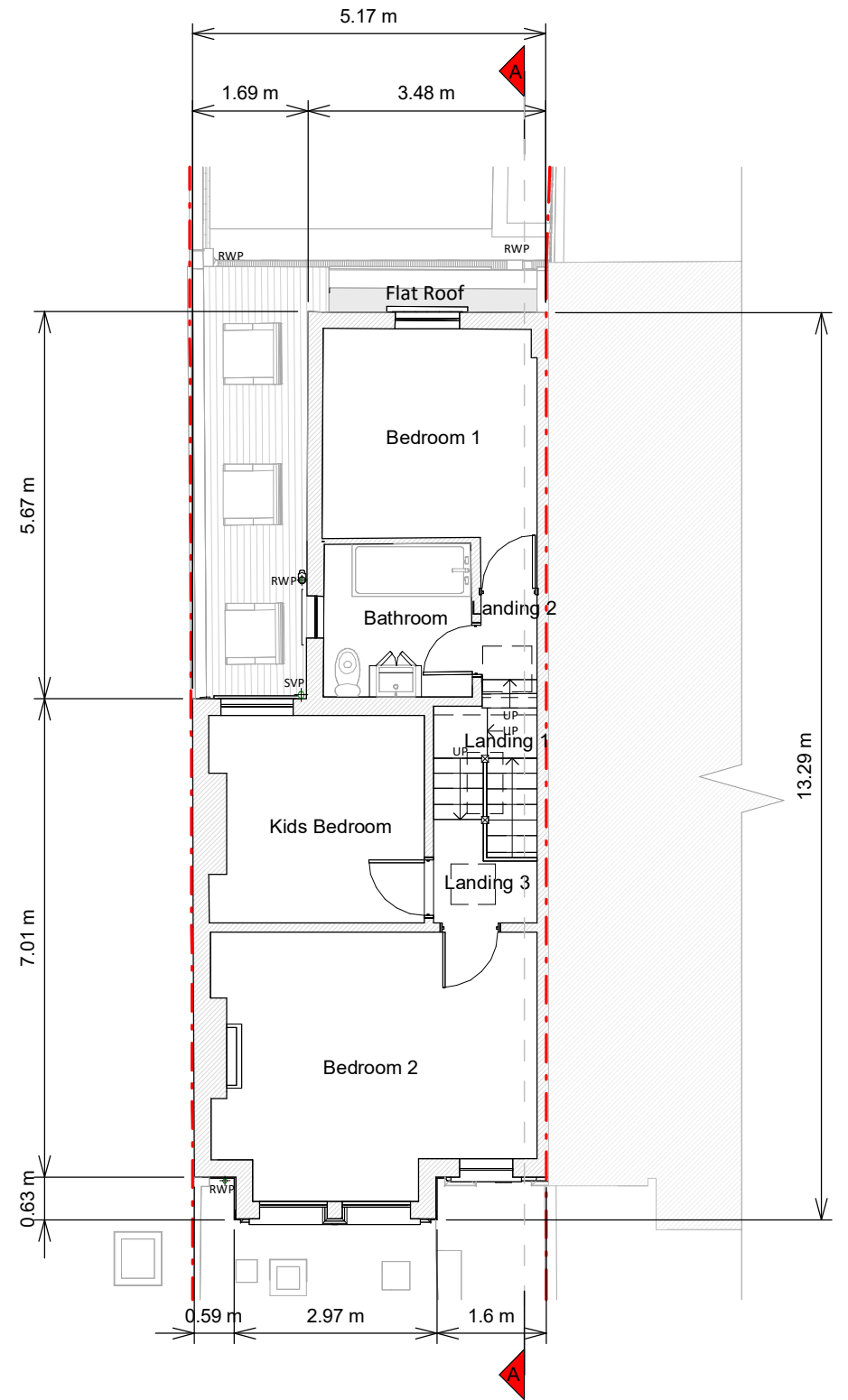

First Floor Plan

