

Lightbox Architects

1 Kings Meadow
 Osney Mead
 Oxford
 OX2 0DP
 t 07901 521084
 lightboxarchitects.com

title
 alterations and additions to
 44 Charlbury Road
 Oxford
 OX2 6UX
 for Mrs Huaying Ding and Mr Hu Wang

drawing
 proposed first floor plan

drawing number
CHA 021C

scale at A3 1:100 date July 2021 drawn by jmac

FOR PLANNING

- Revisions
- A
 new stair layout amended
 material notes added to flat roof for clarity
 jmac 21.04.23
 - B
 single storey link from house to garage removed
 garage conversion omitted
 jmac 06.10.23
 - C
 bathroom - bath omitted, WC position amended and double WHB added
 dressing room to bedroom 1 omitted and bedroom 1 enlarged into this space
 jmac 12.10.23

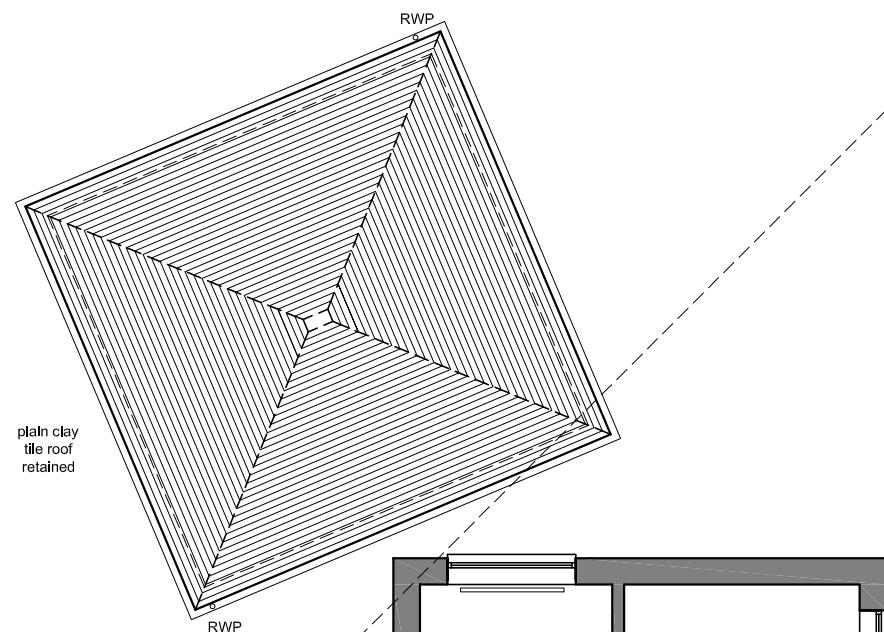

neighbour's daylight line elevates at 25° and passes over new first floor roof

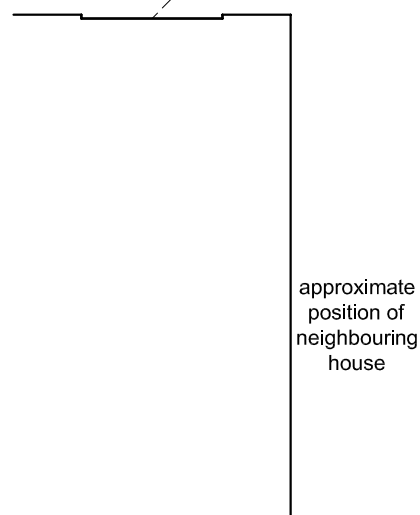

approximate position of neighbouring house

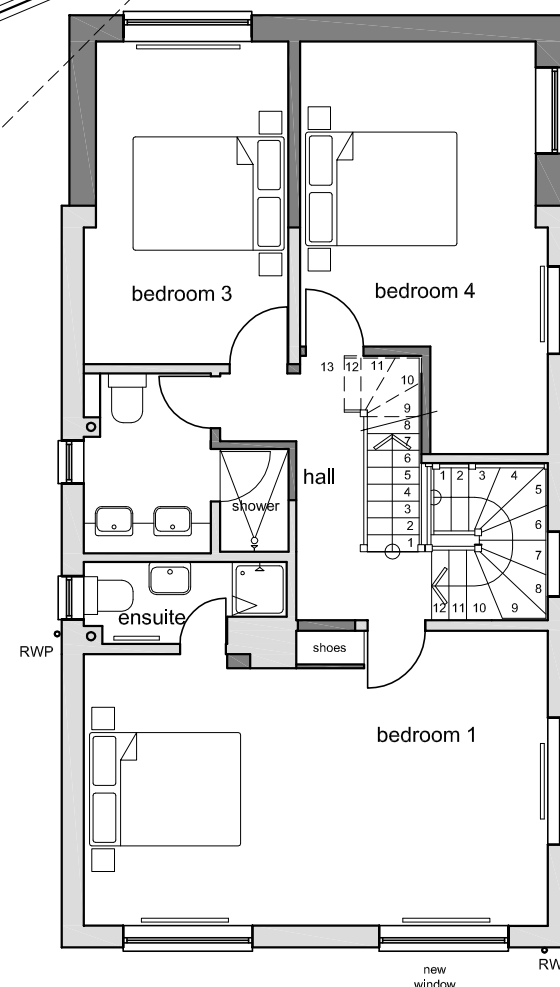

— indicates existing walls
 — indicates new walls

first floor plan

