

# Lightbox Architects

1 Kings Meadow  
Osney Mead  
Oxford  
OX2 0DP  
t 07901 521084  
lightboxarchitects.com

title  
alterations and additions to  
44 Charlbury Road  
Oxford  
OX2 6UX  
for Mrs Huaying Ding and Mr Hu Wang

drawing  
proposed ground floor plan

drawing number  
**CHA 020C**

scale at A3 1:100      date July 2021      drawn by jmac

## FOR PLANNING

- Revisions
- A  
window and external door arrangement to converted garage amended  
internal arrangement of converted garage amended  
material notes added for clarity  
jmac 21.04.23
  - B  
single storey link from house to garage removed  
garage conversion omitted  
jmac 06.10.23
  - C  
rear bi folding omitted and replaced with a window  
kitchen shown in existing dining room space  
coats room to become office, omit door move  
jmac 12.10.23

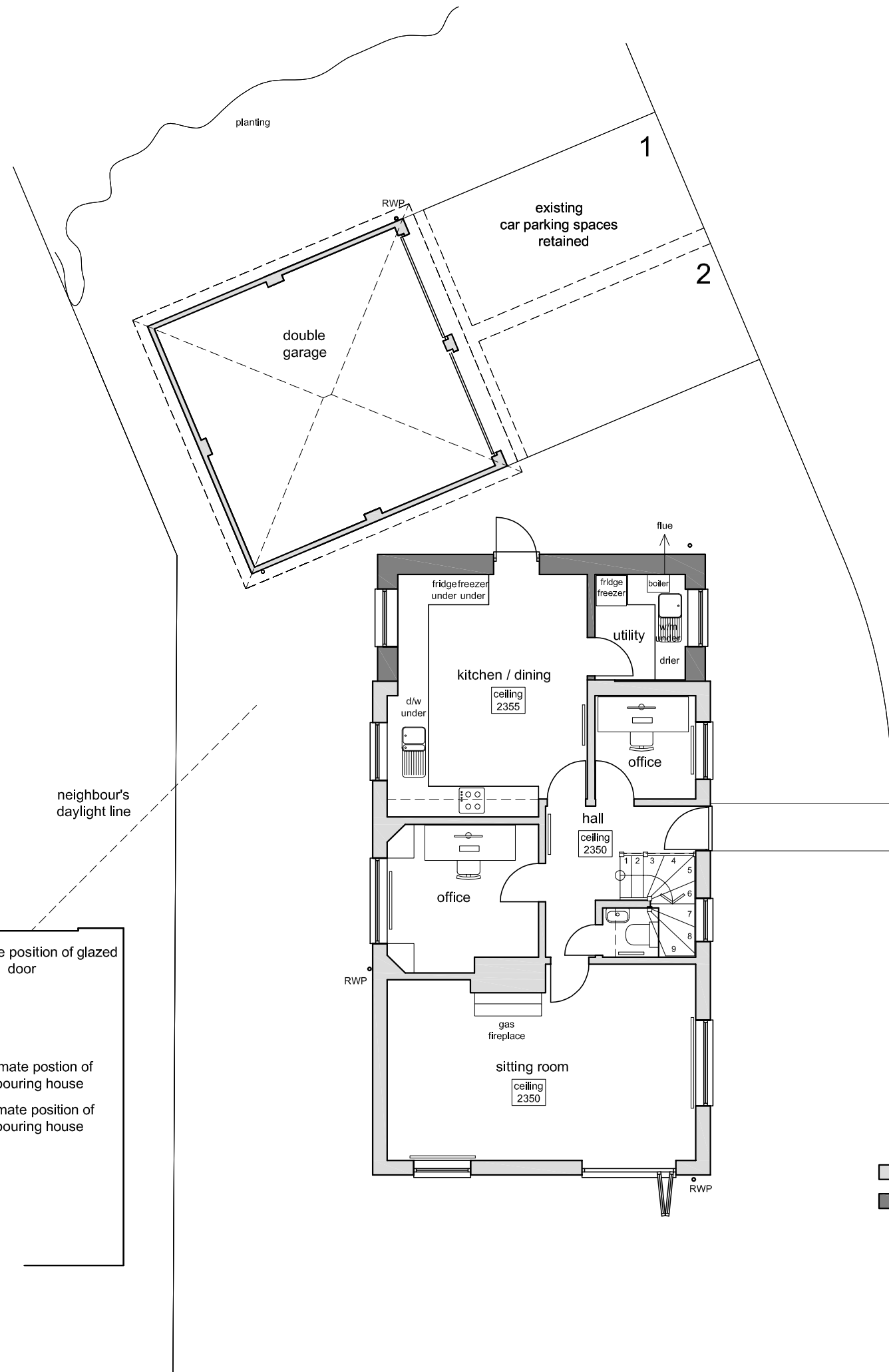

neighbour's daylight line

approximate position of glazed door

approximate position of neighbouring house

approximate position of neighbouring house

indicates existing walls

indicates new walls

ground floor plan

