

PROPOSED

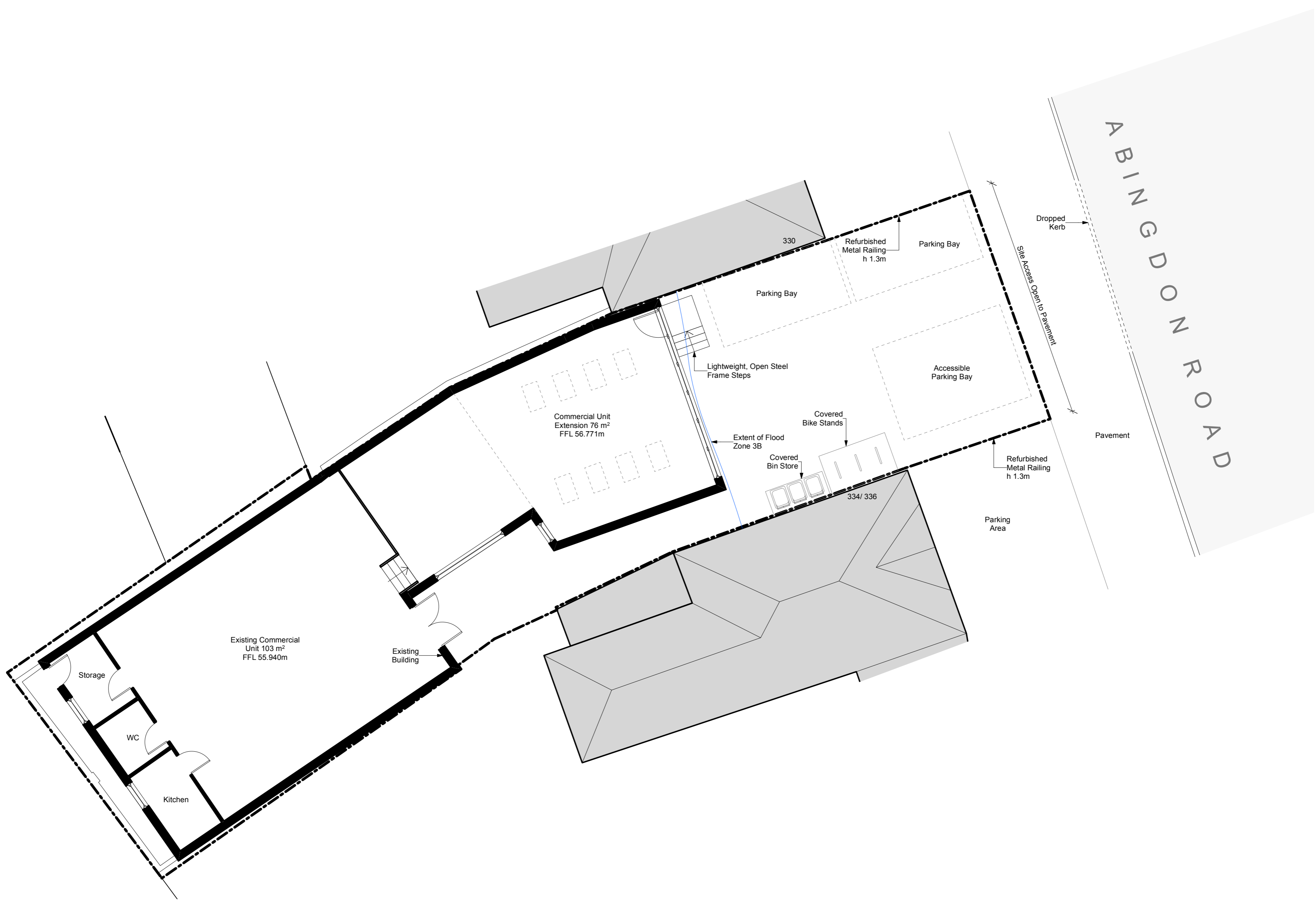

EXISTING

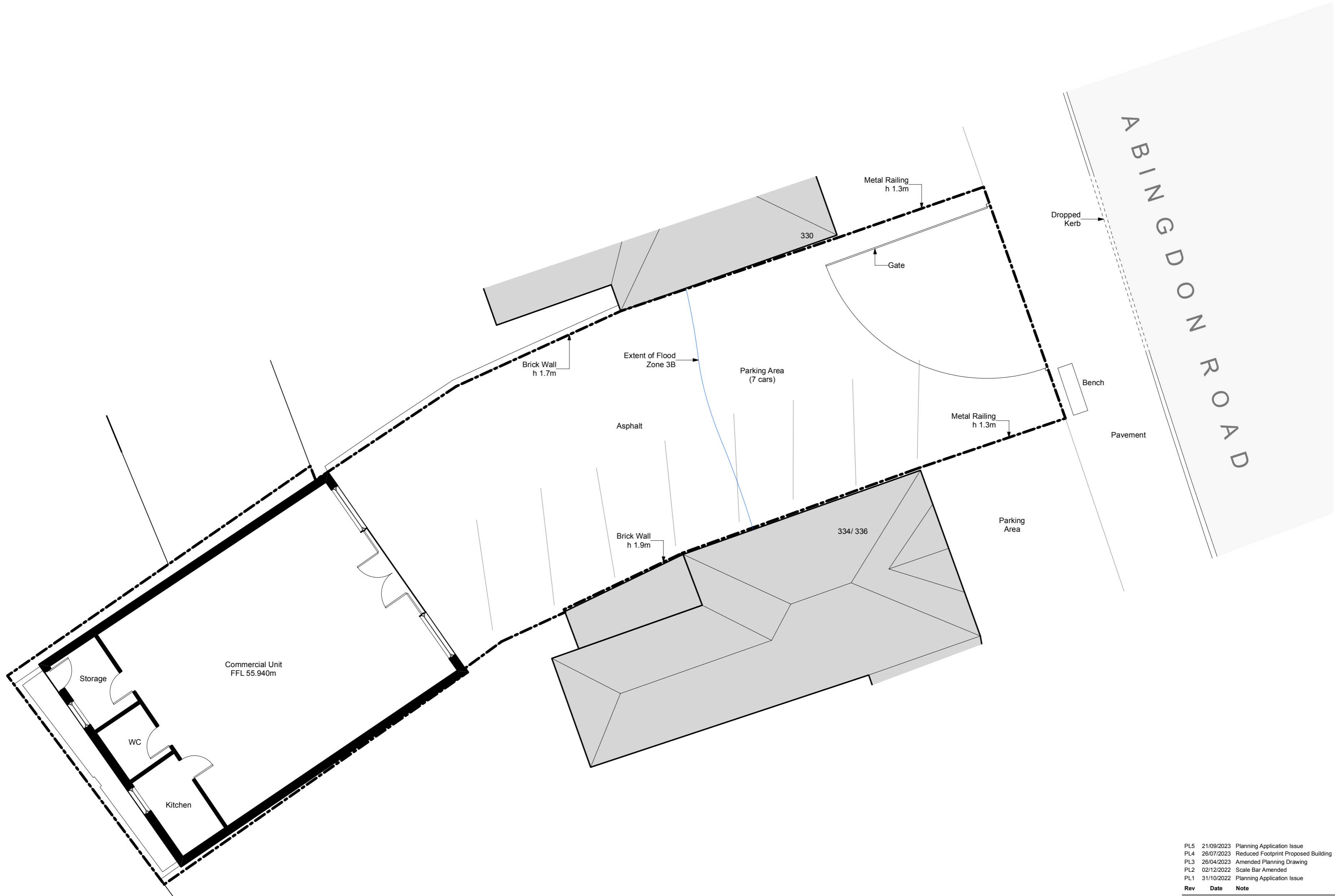

| PL5 | 21/09/2023 | Planning Application Issue | | |
|---|------------|--|----------------|-------------|
| PL4 | 26/07/2023 | Reduced Footprint Proposed Building | | |
| PL3 | 26/04/2023 | Amended Planning Drawing | | |
| PL2 | 02/12/2022 | Scale Bar Amended | | |
| PL1 | 31/10/2022 | Planning Application Issue | | |
| Rev | Date | Note | Drawn by: | Checked by: |
| | | | GG | PS |
| Drawing No. | | Rev. No. | Client | |
| PA-03 | | PL5 | Mr Amad Hassan | |
| Drawing Title | | Project Title | | |
| Existing and Proposed Floor and Site Plan 1:100 | | 332 Abingdon Road Oxford OX1 4TQ | | |
| PAULSOUTHHOUSEARCHITECTS | | 1:100 @ A1 | | |
| 103, Watton Street Oxford OX2 6EB | | Telephone: 01865 686108 studio@paulsouthhouse.co.uk | | |

