

EXISTING

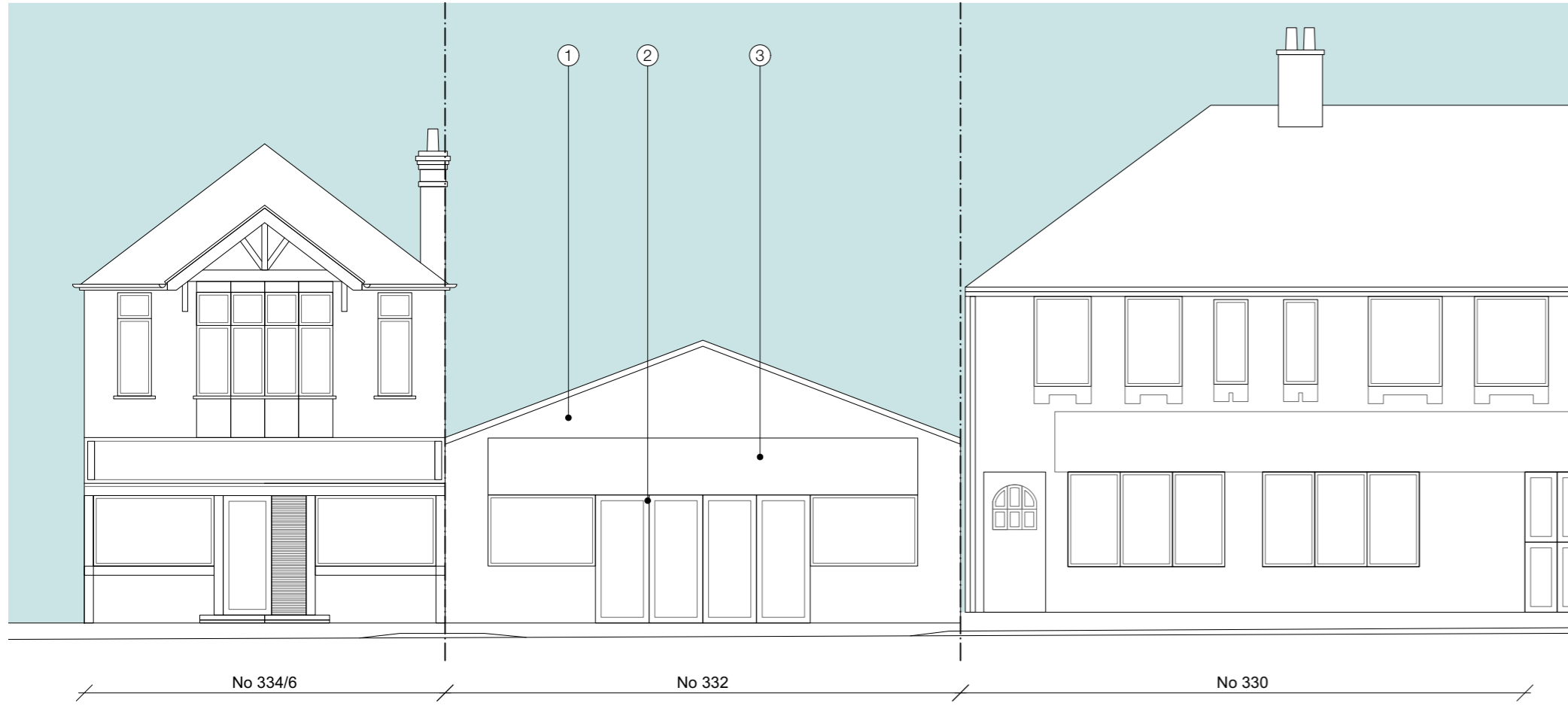

Existing Front Elevation
Scale 1:100

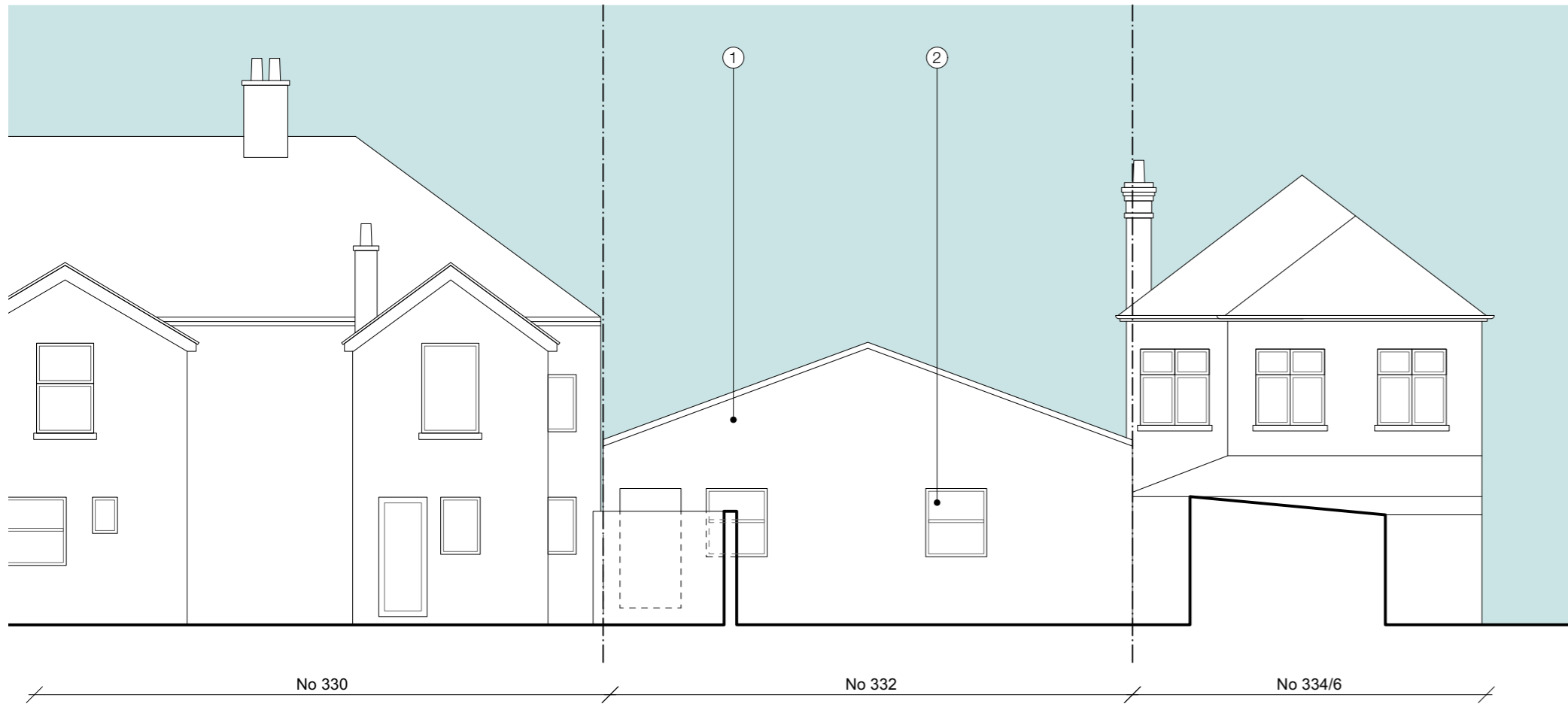

Existing Rear Elevation
Scale 1:100

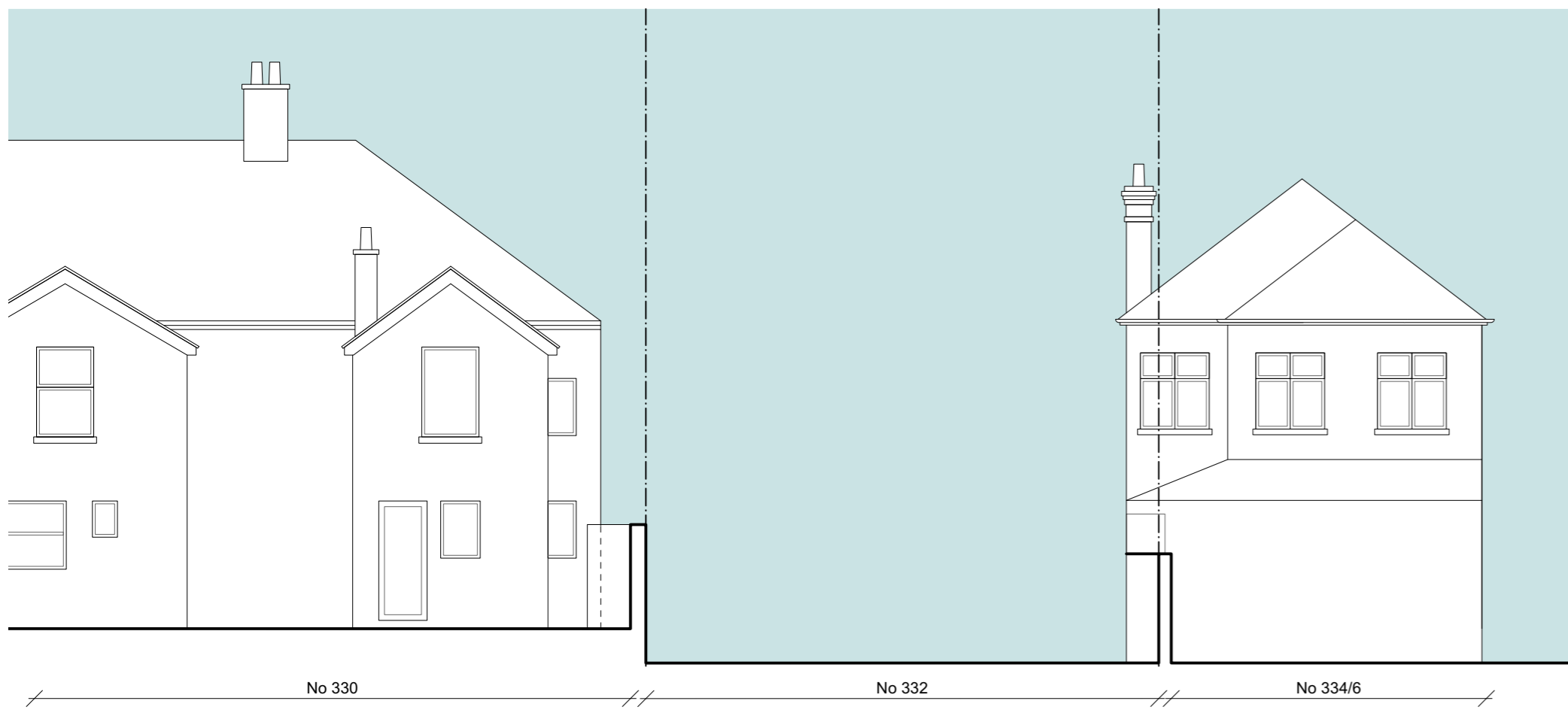

Existing Section CC
Scale 1:100

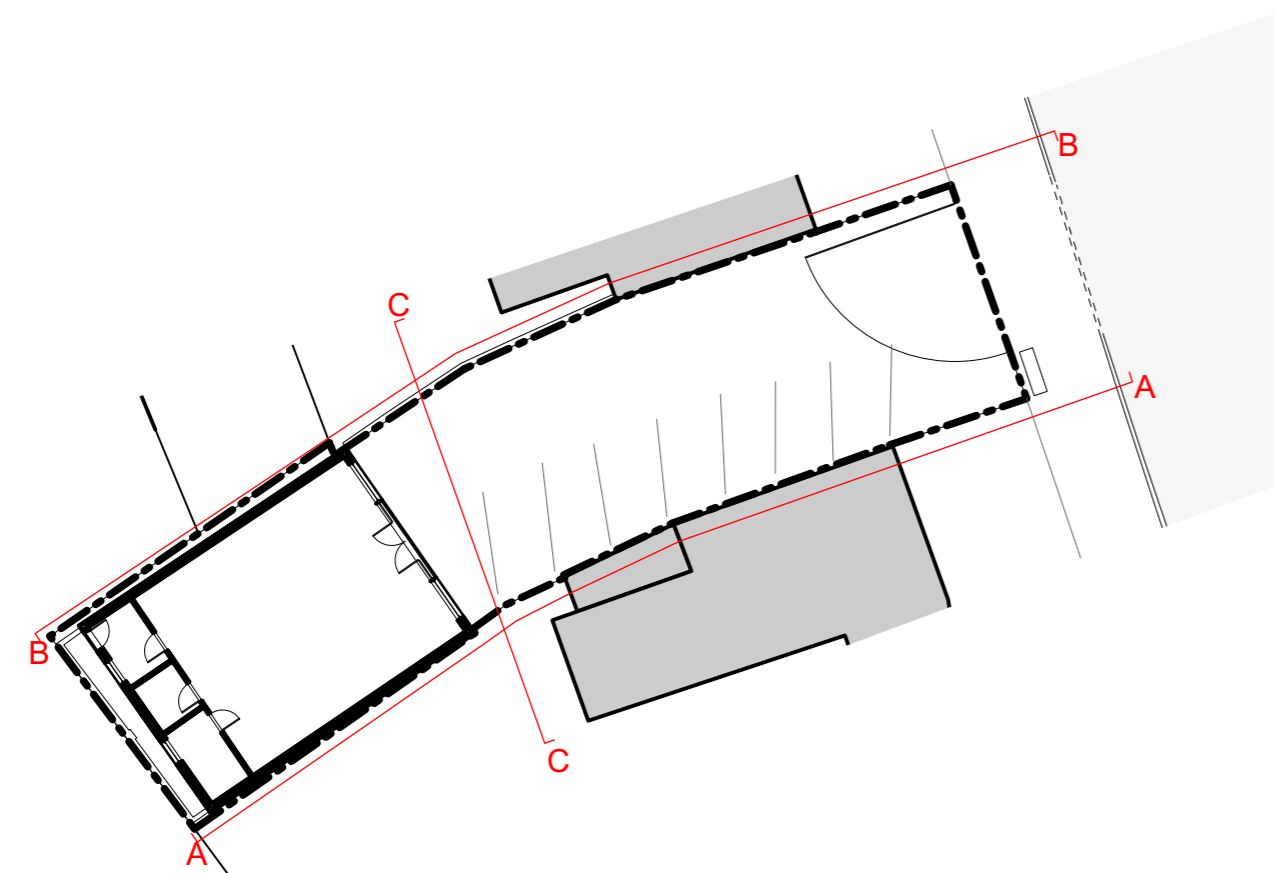

Existing

PROPOSED

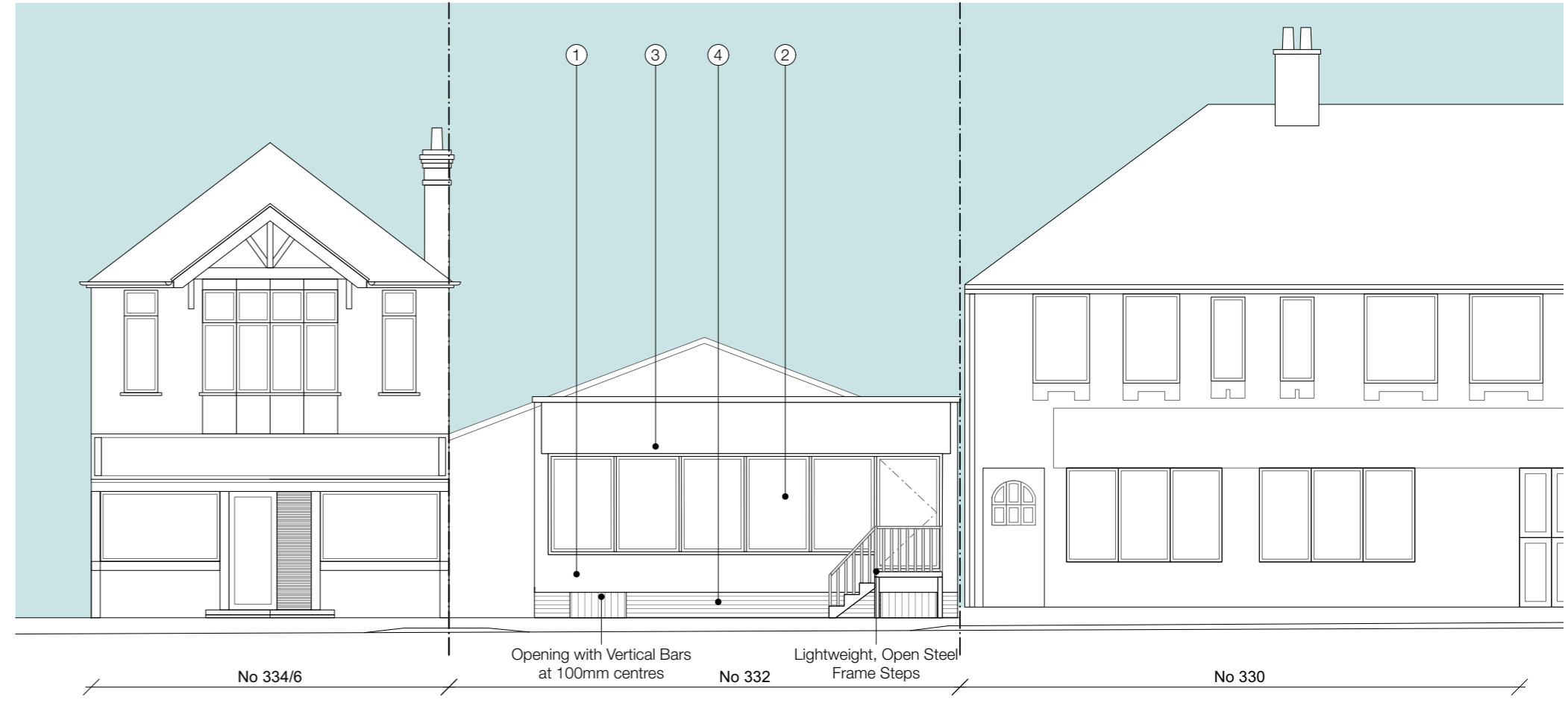

Proposed Front Elevation
Scale 1:100

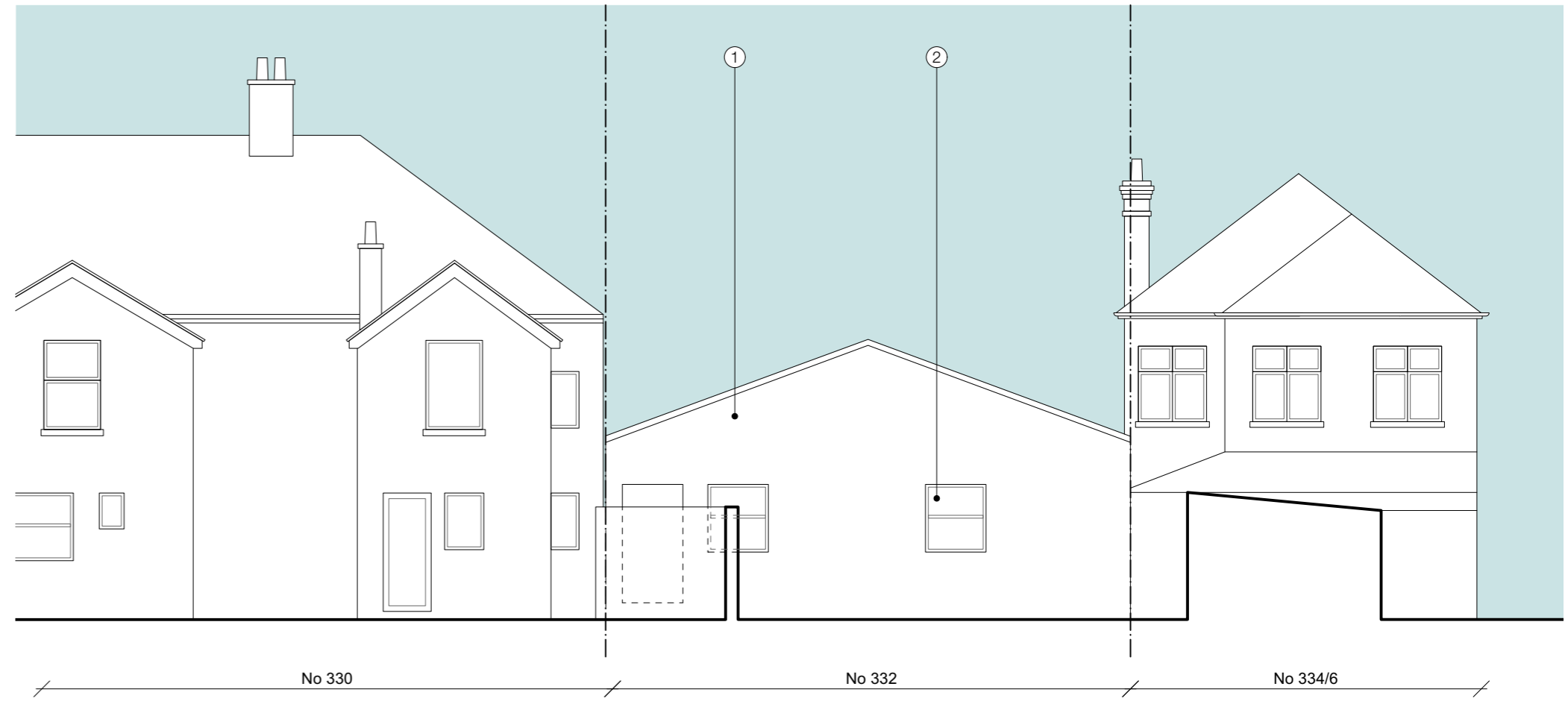

Proposed Rear Elevation
Scale 1:100

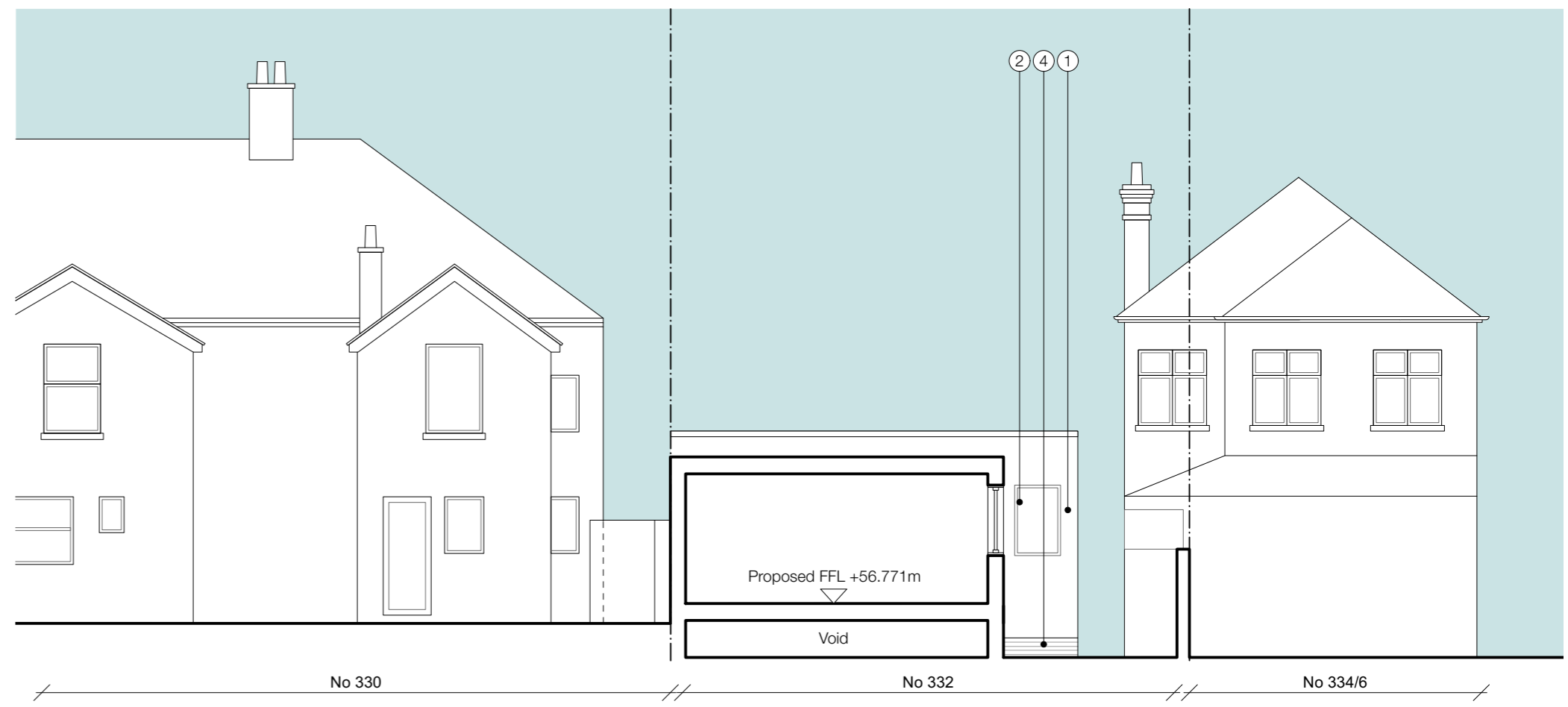

Proposed Section CC
Scale 1:100

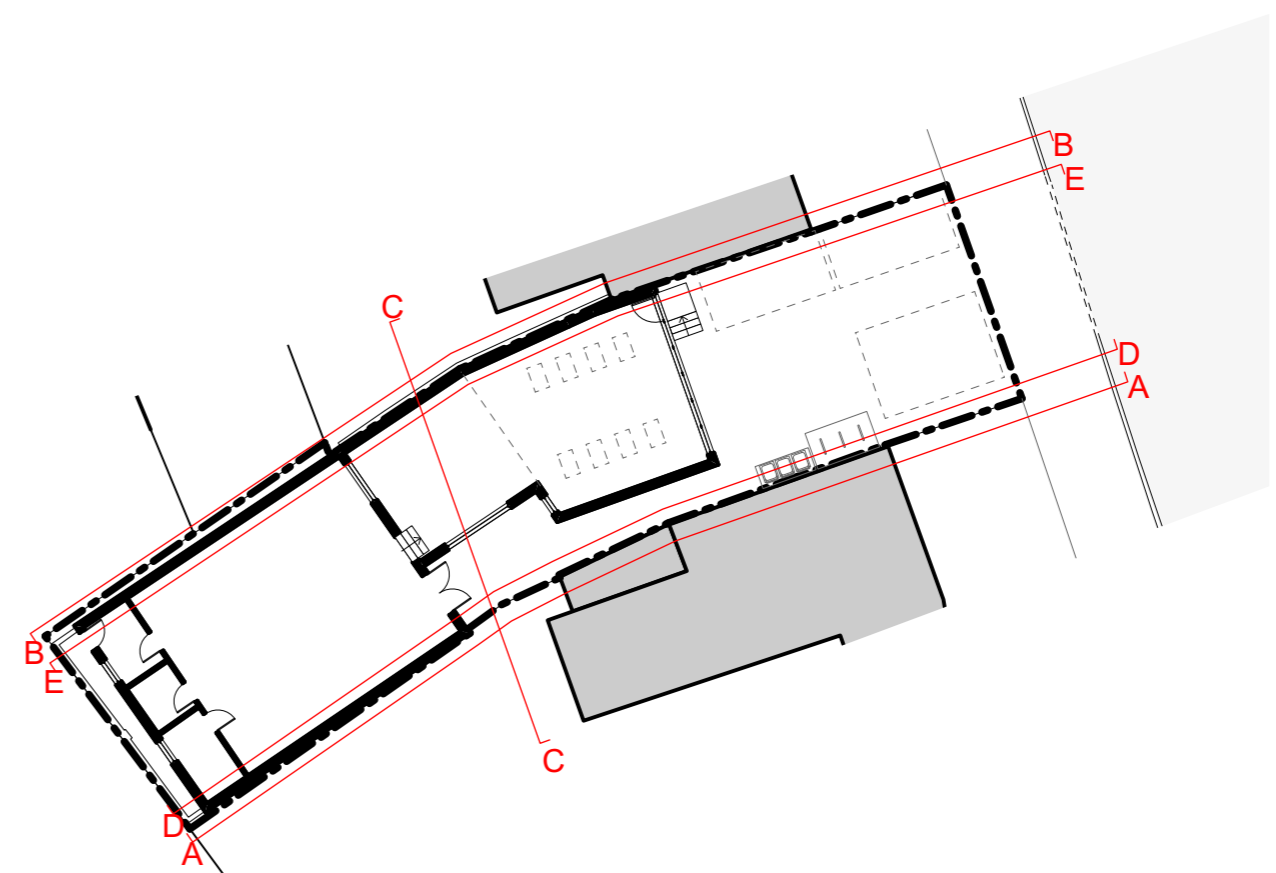

Proposed

LEGEND

- ① Render Finish
- ② Alluminium Framed Window
- ③ Signage
- ④ Brickwork

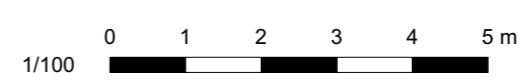

PL4 21/09/2023 Planning Application Issue
 PL3 20/04/2023 Amended Planning Drawing
 PL2 02/12/2022 Scale Bar Amended
 PL1 31/10/2022 Planning Application Issue

Rev. Date Note
 Drawn by: GG Checked by: PS Project Ref: PSA112

Drawing No. Rev. No. Client
 PA-04 PL4 Mr Amad Hassan
 Project Title
 332 Abingdon Road
 Oxford OX1 4TQ

Drawing Title
Existing & Proposed Elevations and Sections

PAULSOUTHHOUSEARCHITECTS 1:100 @A1
 103, Walton Street Telephone: 01865 686108
 Oxford OX2 6EB studio@paulsouthhouse.co.uk