

| Rev | Amendment   | Date       |
|-----|---|------------|
| A   | Green area design - Patio design - children's play area | 23/08/2021 |
| B   | AstroTurf - barbeque area removal                       | 30/08/2021 |
| C   | Patio reconfiguration - limestone paving                | 12/09/2021 |
| D   | Surface water drainage added                            | 22/12/2021 |
| E   | Replacing wooden fencing                                | 27/05/2022 |
| F   | Key revised and existing poplar tree shown.             | 08/07/2022 |
| G   | Key revised and plant changed.                          | 28/07/2022 |
| H   | Garden shed revised.                                    | 27/10/2022 |
| I   | Rear garden design revised.                             | 12/01/2023 |
| J   | Bamboo Screen added.                                    | 20/01/2023 |
| K   | Garden shed position rotated                            | 24/01/2023 |
| L   | Rear garden patio revised.                              | 29/03/2023 |
| M   | Rear garden revised.                                    | 31/03/2023 |
| N   | Rear garden revised.                                    | 12/07/2023 |
| O   | Rear garden revised.                                    | 13/07/2023 |

1. Daikin RSYXCQ6 A/C condenser 940W x 825H x 440D mounted on 150 thick concrete base ( See Appendix C ) finished at ground level
2. Daikin Acoustic Enclosure 1750W x 1500H x 1200D ( see Appendix C )
3. Shed 1800 W x 915D x 2090H - Storage & bicycles
4. Steps 1000W, 3x risers 170H 2 going 300D
5. Grass on permeable sub-strata
6. 600x600 Portland Stone effect paving.
7. 100W gully Filled with cobbles
8. Approx. 0.2m high Ilex Crenata at spacing 4 per meter.
9. 100w ACO Gully
10. New 100Ø surface water pipe.
11. Connect new to existing.
12. 225 thk garden wall to be rebuilt to same height as adjacent wall 16.
13. 225 thk garden wall to remain as existing.
14. 225 thk garden wall to be rebuilt to same height as existing.
15. 225 thk garden wall to remain as existing.
16. RWP and water butt.
17. 1.65m high slatted timber enclosure.

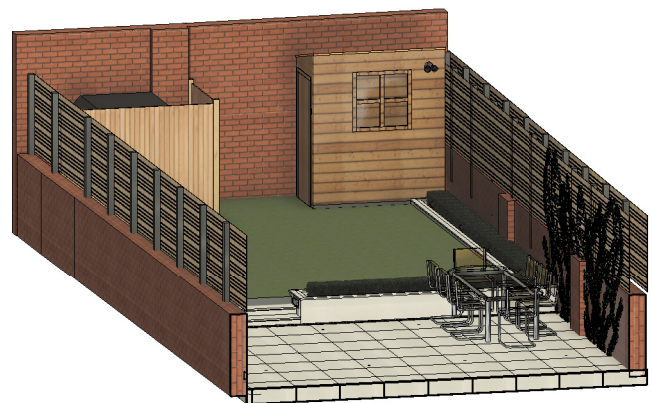

1 Proposed Rear Garden

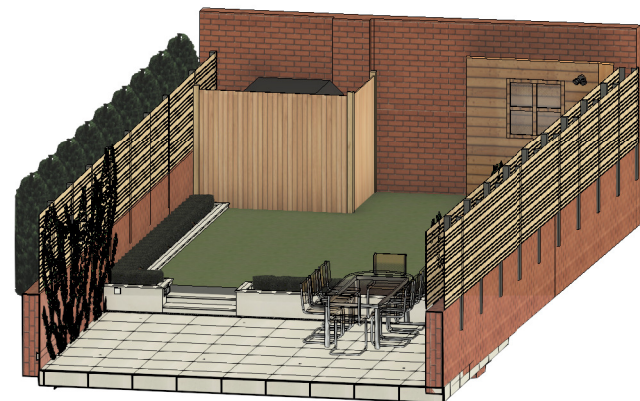

VISUAL SCALE 1:50 @ A3

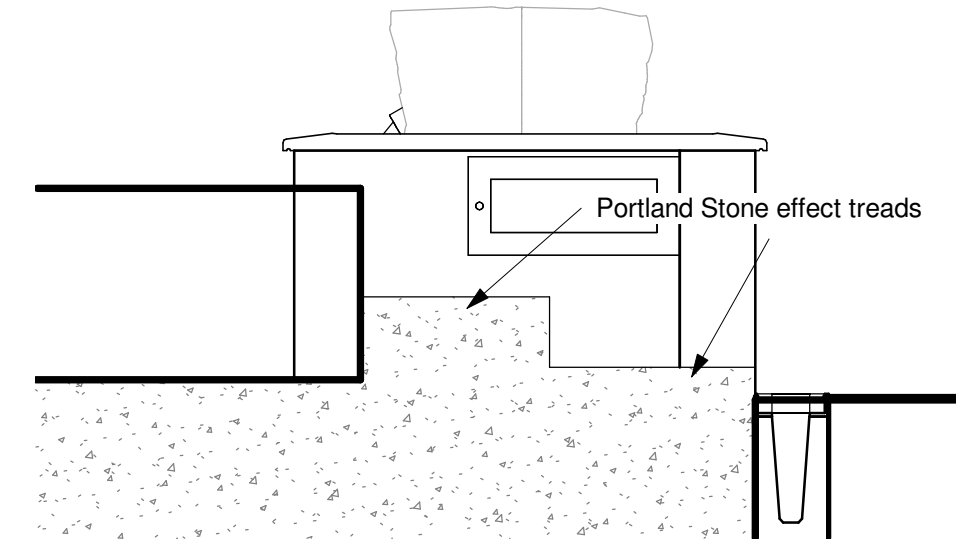
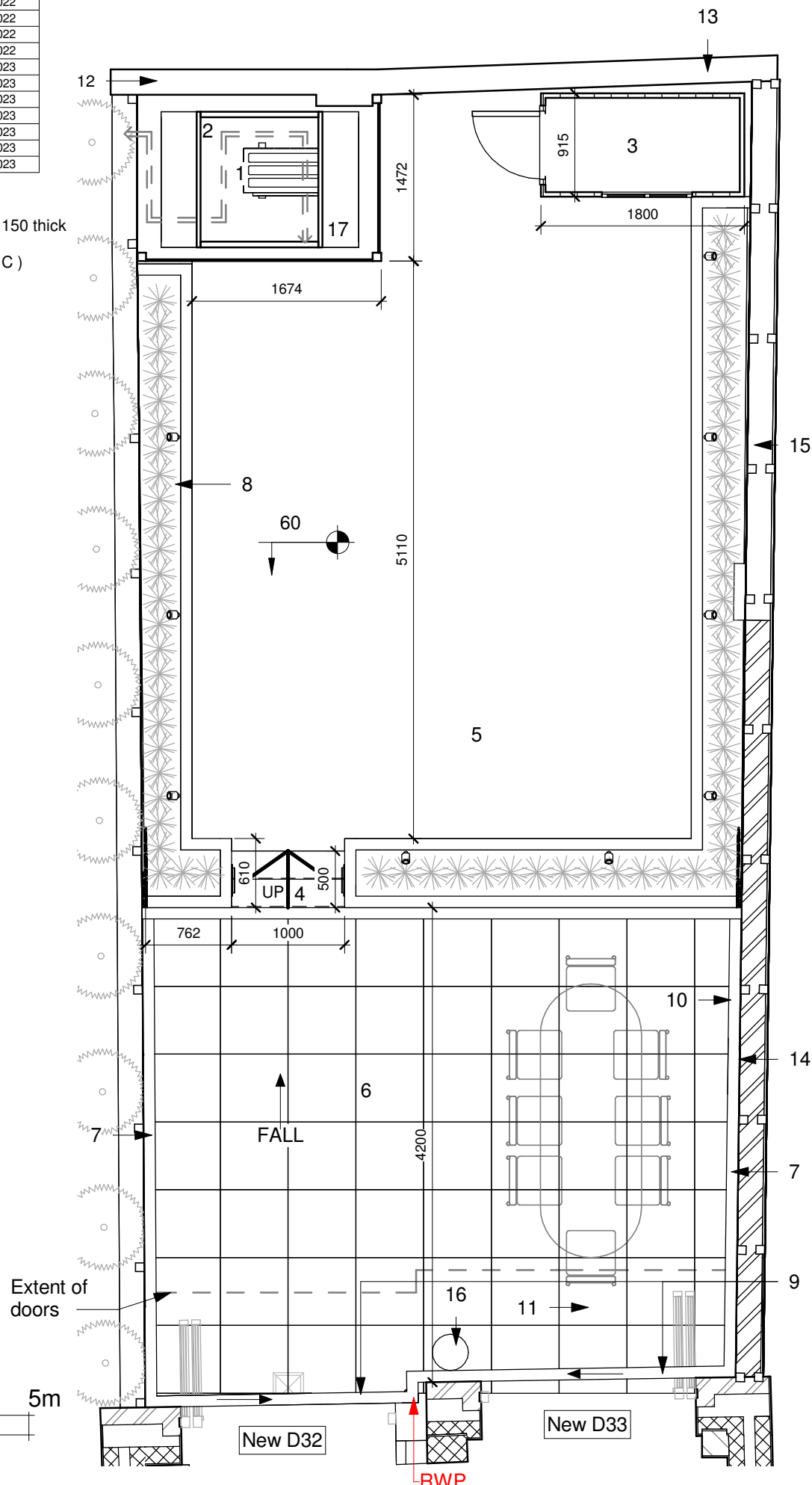

2 Garden Steps Section  
1:10



Ilex Crenata

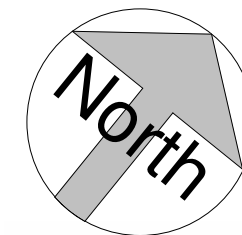

**BESPOKE ARCHITECTURE**  
Incorporating Stephen Wax Associates

TEL: 020 8954 6000  
WWW.BESPOKEARCHITECTURE.CO.UK  
stephen@bespokearchitecture.co.uk

|  |   |                     |                               |
|--|---|---------------------|-------------------------------|
| Client<br>Mr & Mrs Waidhofer   | Site Address<br>42 Abbey Gardens, NW8 9AT | Date<br>May 2023    | Scale<br>As indicated         |
| Title<br>Proposed Rear Garden  |   |                     | Sheet size<br>A3              |
| This drawing remains the property of Bespoke Architecture and cannot be copied or reproduced without prior written consent. Unless otherwise stated dimensions shown are in mm. All plans drawn at 900mm above finish floor level. |   | Drawing<br>BA325/22 | Revision<br>O<br>Sheet<br>1/1 |