

Existing Ground Floor Plan

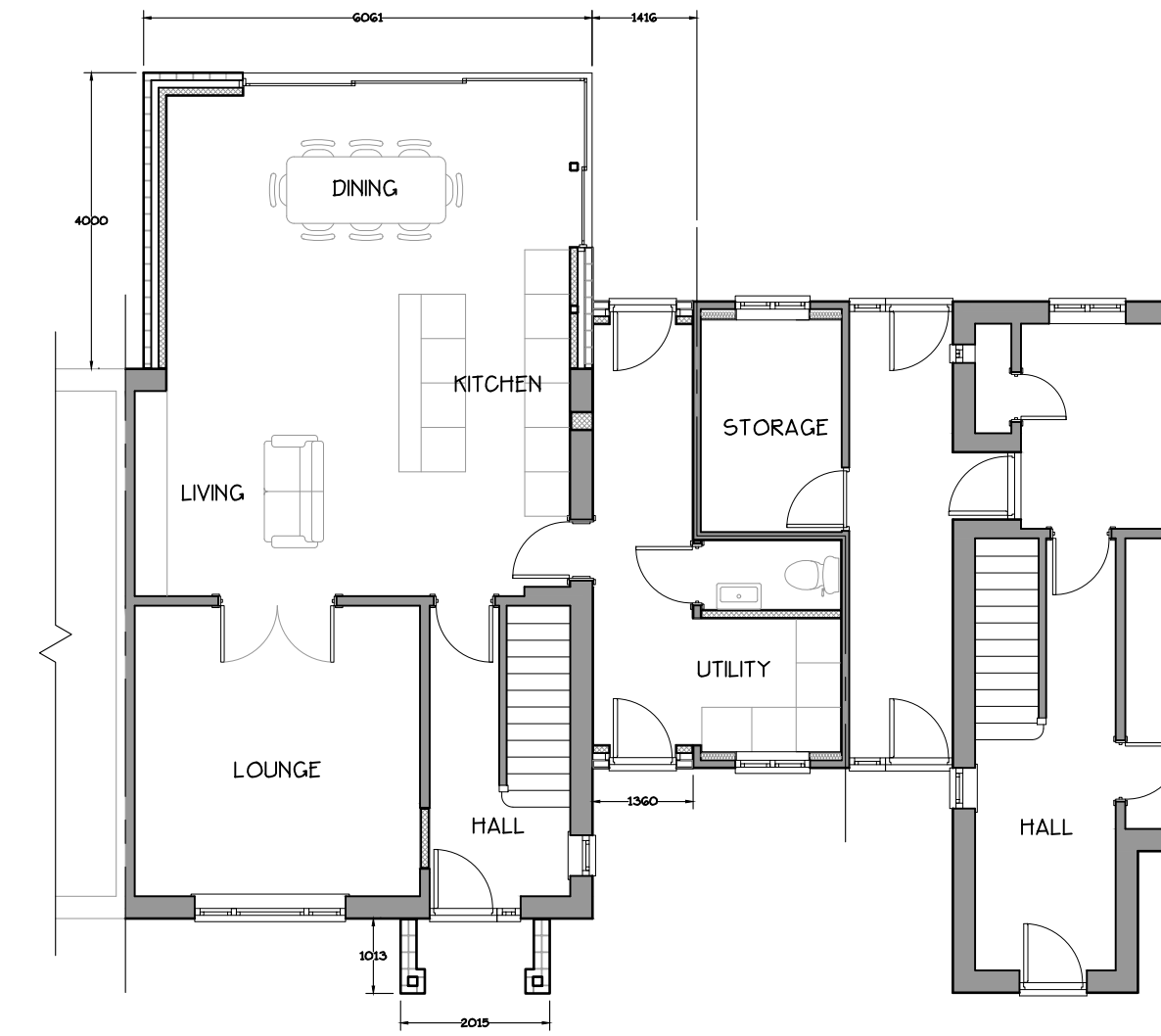

Proposed Ground Floor Plan

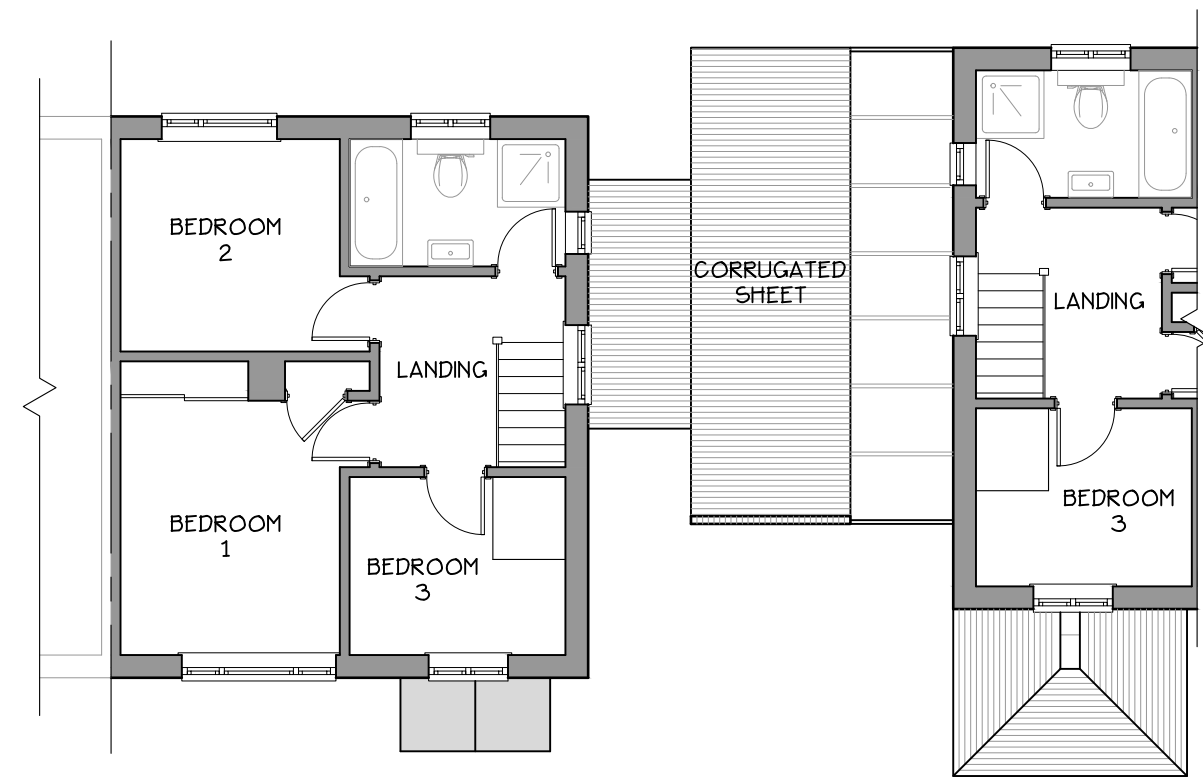

Existing First Floor Plan

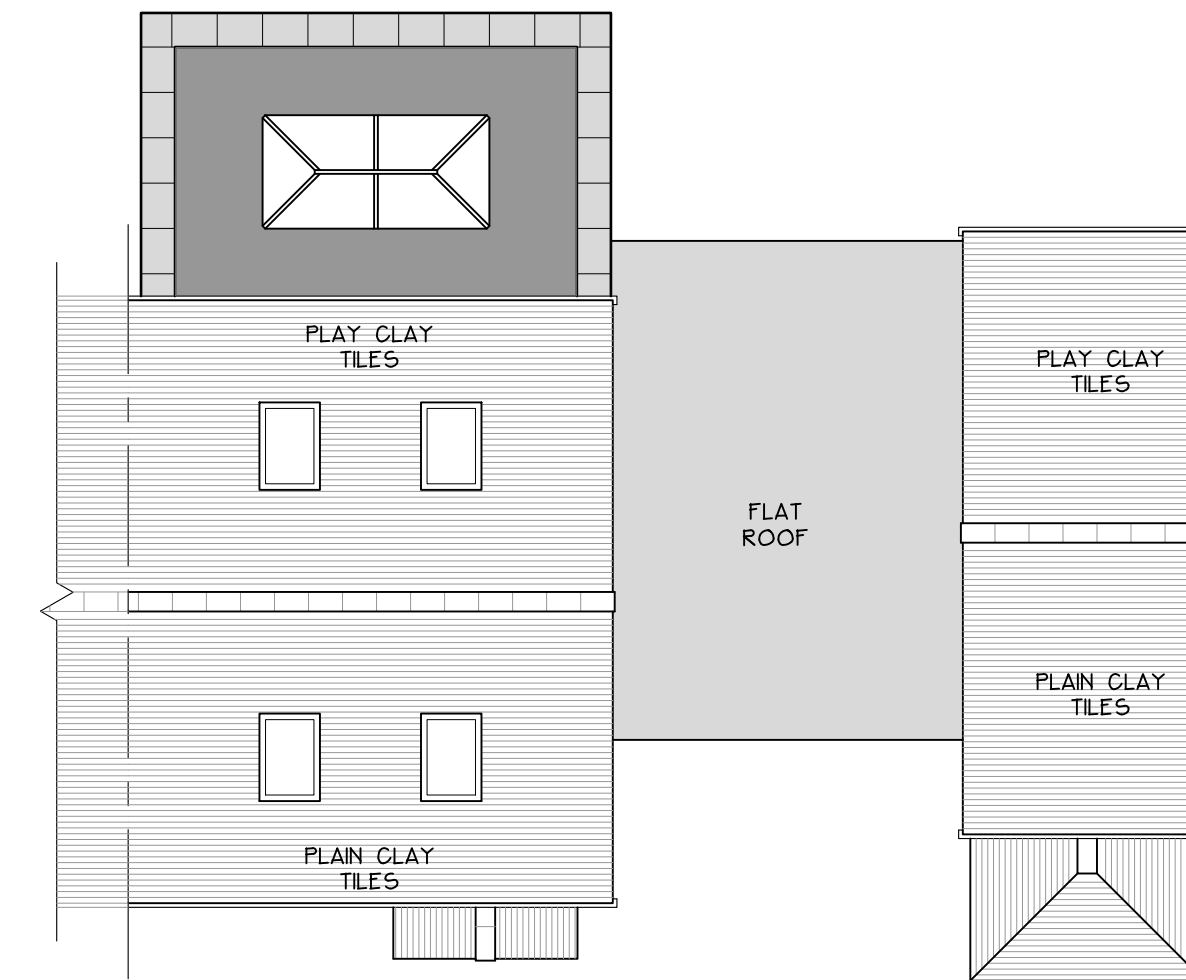

Proposed First Floor Plan

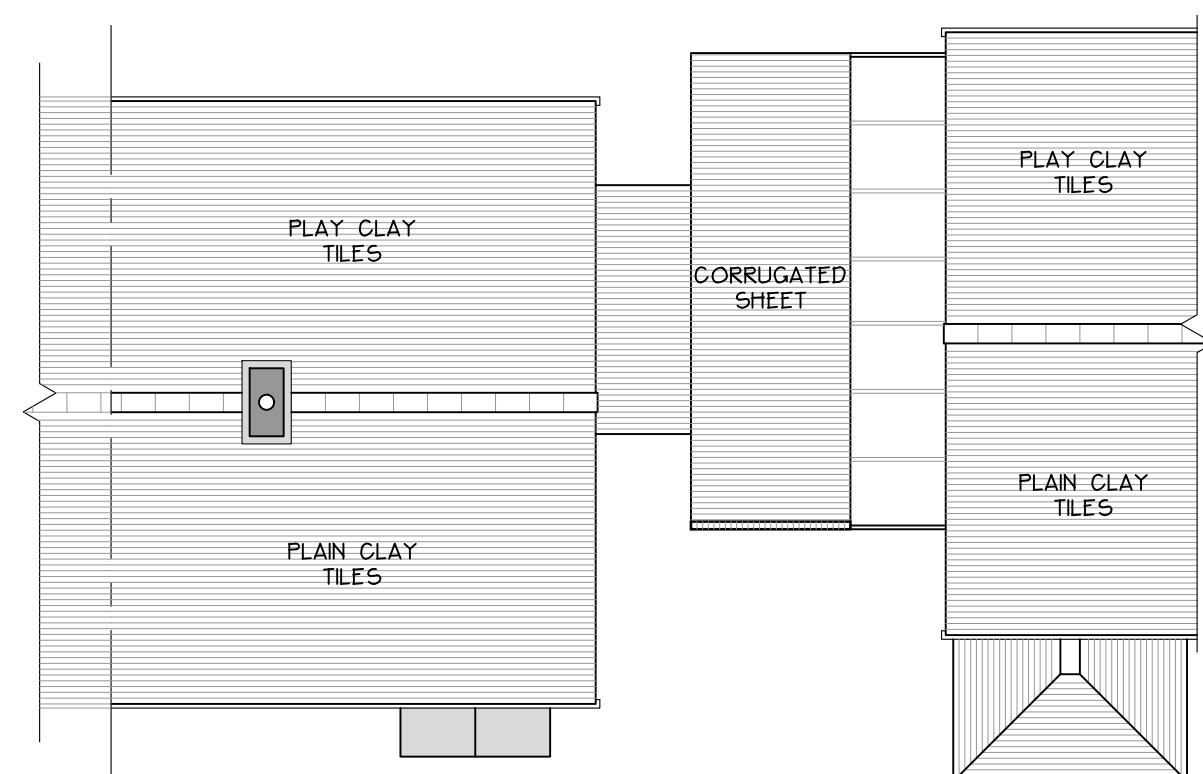

Existing Roof Plan

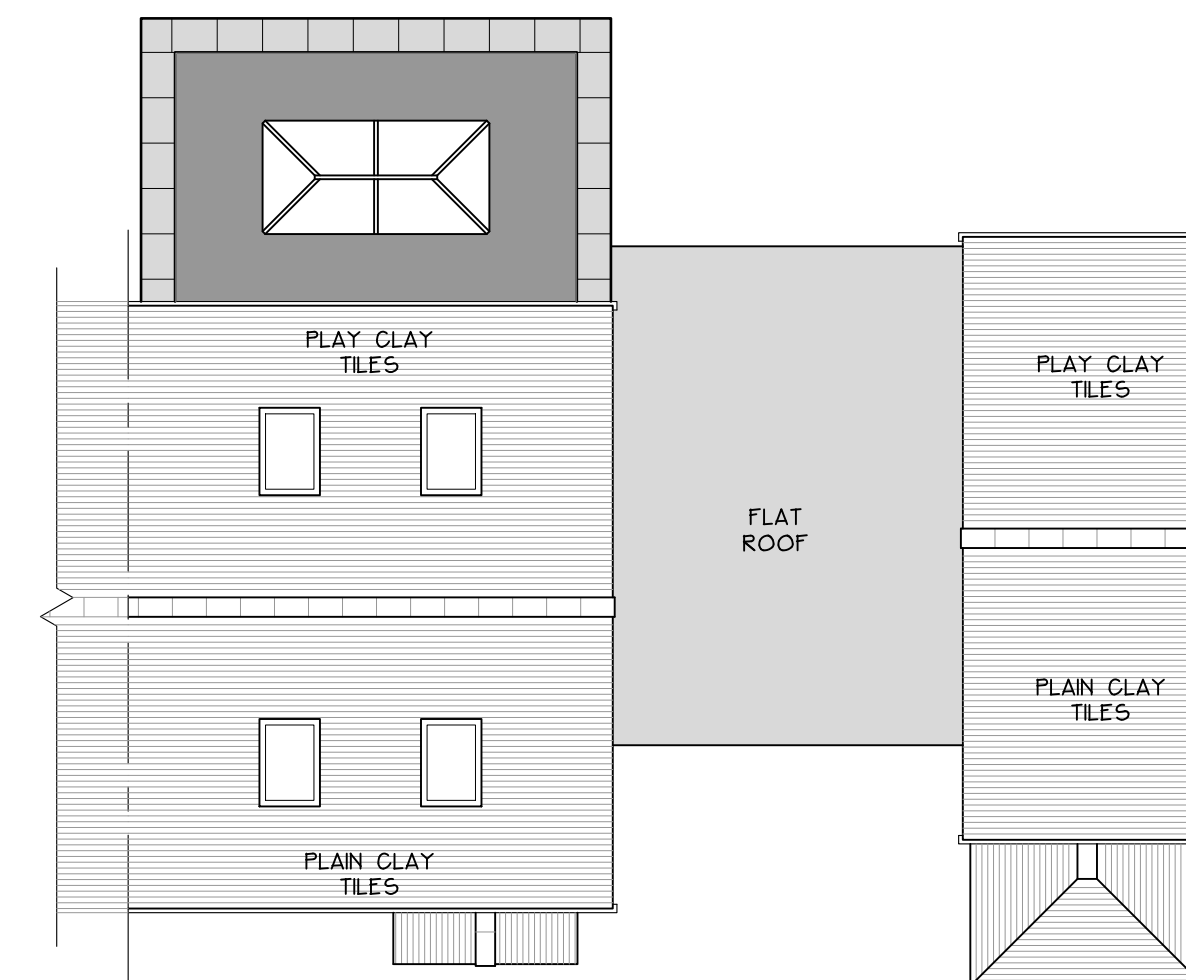

Proposed Roof Plan

Notes.
 1 All dimensions are shown in MILLIMETRES and must be checked on site prior to the commencement of work and any discrepancy is to be reported.
 2 All work is to comply with the current requirements of the Building Regulations and allied legislation.
 3 All materials are to be used and installed in strict compliance with the relevant manufacturer's recommendations.

PLANNING NOTES

ROOF

EXISTING: Plain Clay Tiles and Corrugated Sheet.

PROPOSED: Plain Clay Tiles and GPR Flat Roof.

WALLS

EXISTING: Face Brickwork.

PROPOSED: Face Brickwork and Coloured Render.

WINDOWS

EXISTING: uPVC.

PROPOSED: uPVC and Aluminium.

DOORS:

EXISTING: uPVC.

PROPOSED: uPVC and Aluminium.

SAMPLE TO BE SUBMITTED FOR APPROVAL.

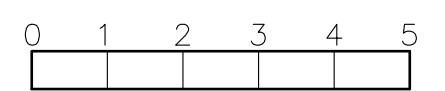
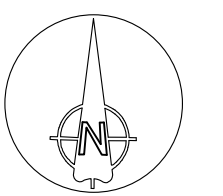

Metres

Rev	Date	Amendments
-	-	-

Drawing Status
CONCEPT AND PLANNING

WOODS HOME DESIGN
 111 Grange Road, Guildford
 Surrey, GU2 9QD
 Telephone 01483 503395
 Mobile 07768 842802
 Email - contact • woodshomedesign.co.uk

Project
**23 SPICEALL
 COMPTON
 GUILDFORD GU3 1JQ.**

Drawing Title
**EXISTING AND PROPOSED
 FLOOR AND ROOF PLANS**

Scale 1 - 100 at A1, 1-200 at A3

Drawn MW/CAD Date JULY 2023

Drawing No 23SA 01 - 02 Rev -