

Notes:
 All drawings are based on a measured survey. All dimensions to be verified on site prior to commencement of work.
 All dimensions are in millimeters unless noted otherwise.
 Any discrepancies/ omissions, should be reported to the Architect/ Engineer.
 The copyright of this drawing is with Laura Hinton Architect
 This drawing is to be read in conjunction with the Architects and Engineers drawings and specifications.
 Before commencing work on site, ensure that all H&S procedures have been identified & implemented.

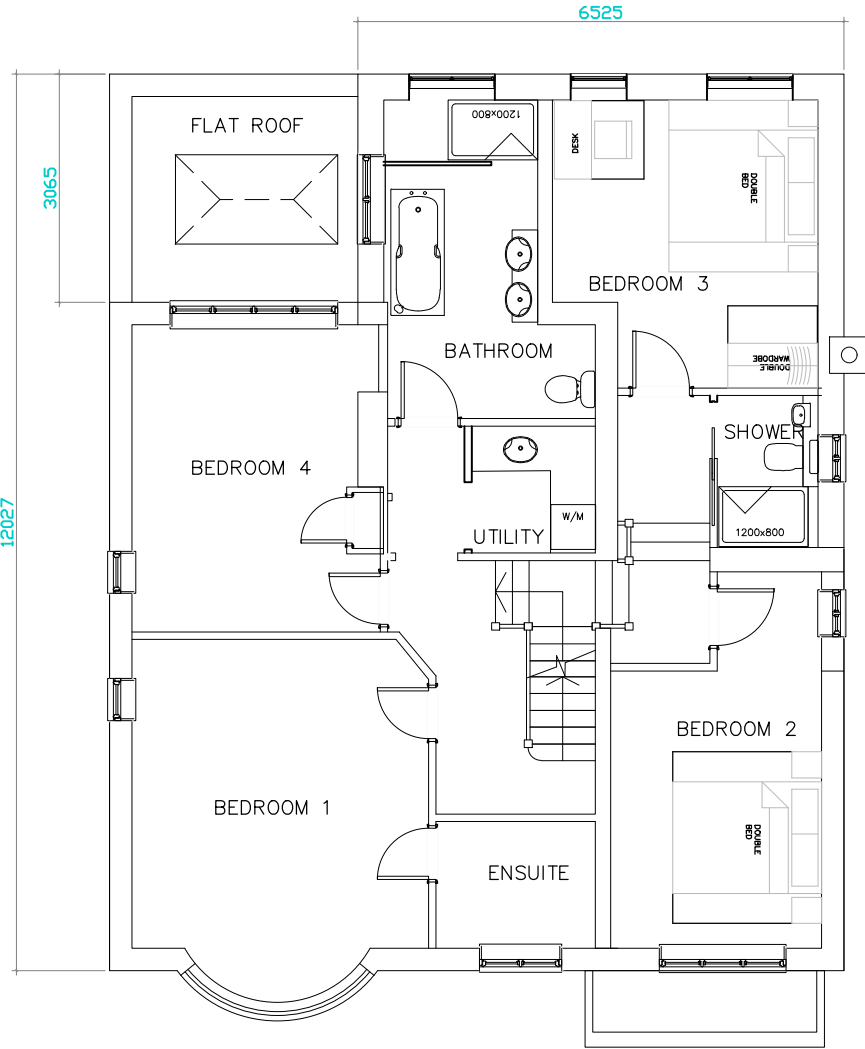
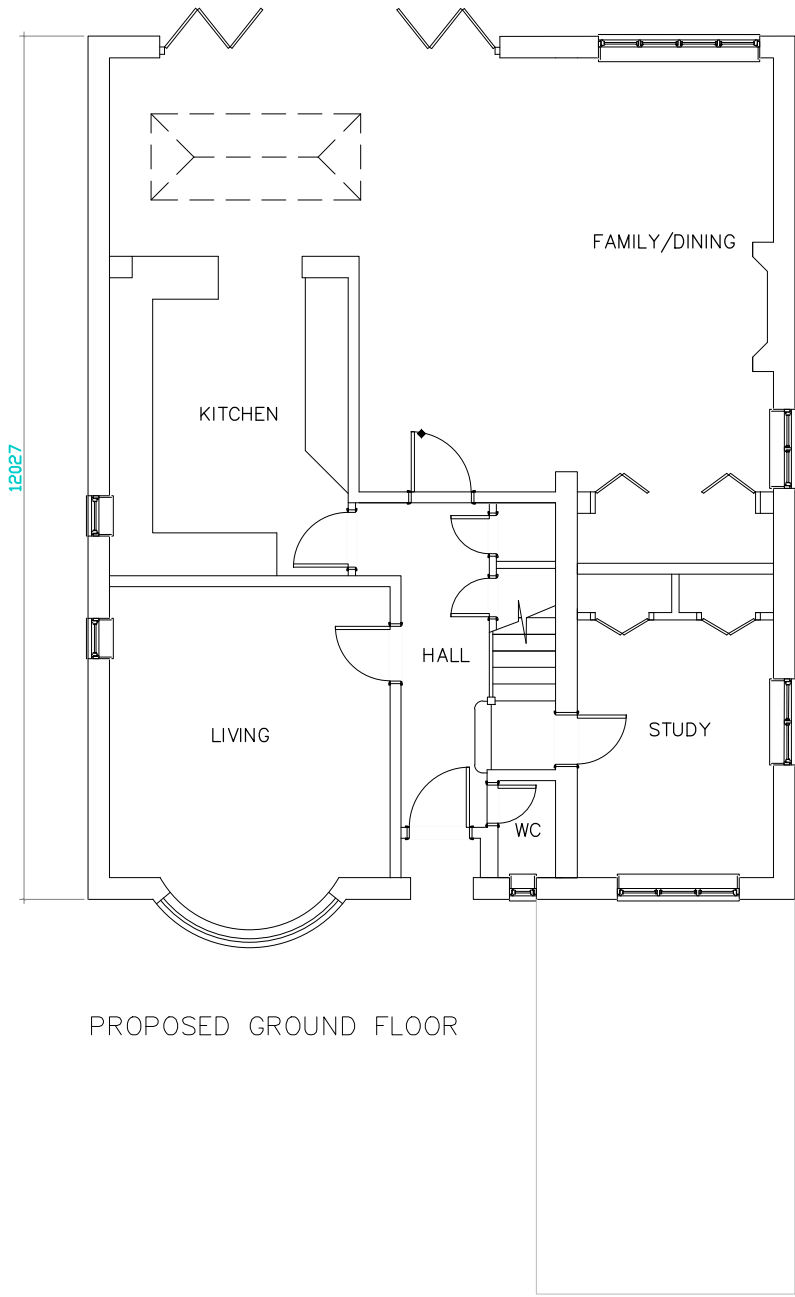
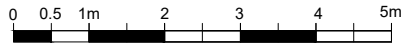
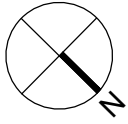

Rev.	Description/Issue	Date
Company Name and Address		
Laura Hinton Architect 3 Bray Road Guildford, Surrey GU2 7LQ		
Client & Project Name		
Phillips Pewley Way		
Drawing Title		
Proposed Plans Ground & First Floors		
Project No	23 -14	Status
Scale	1:100@ A3	P
Sheet	GA04	Revision
		-