

CADDINGTON COMMON

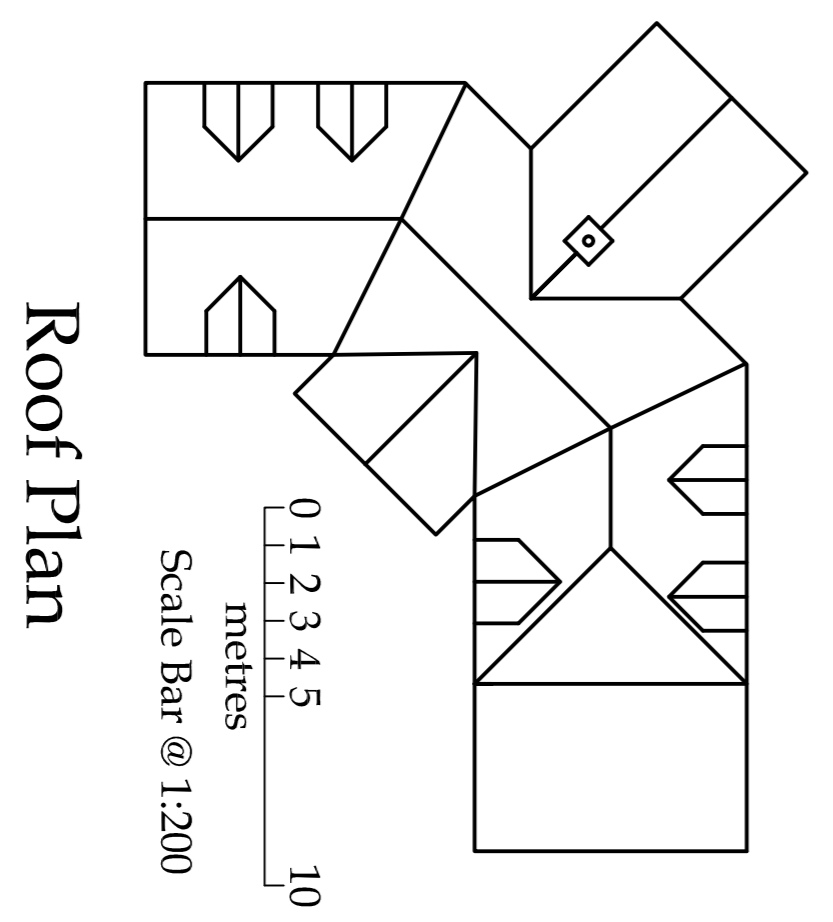
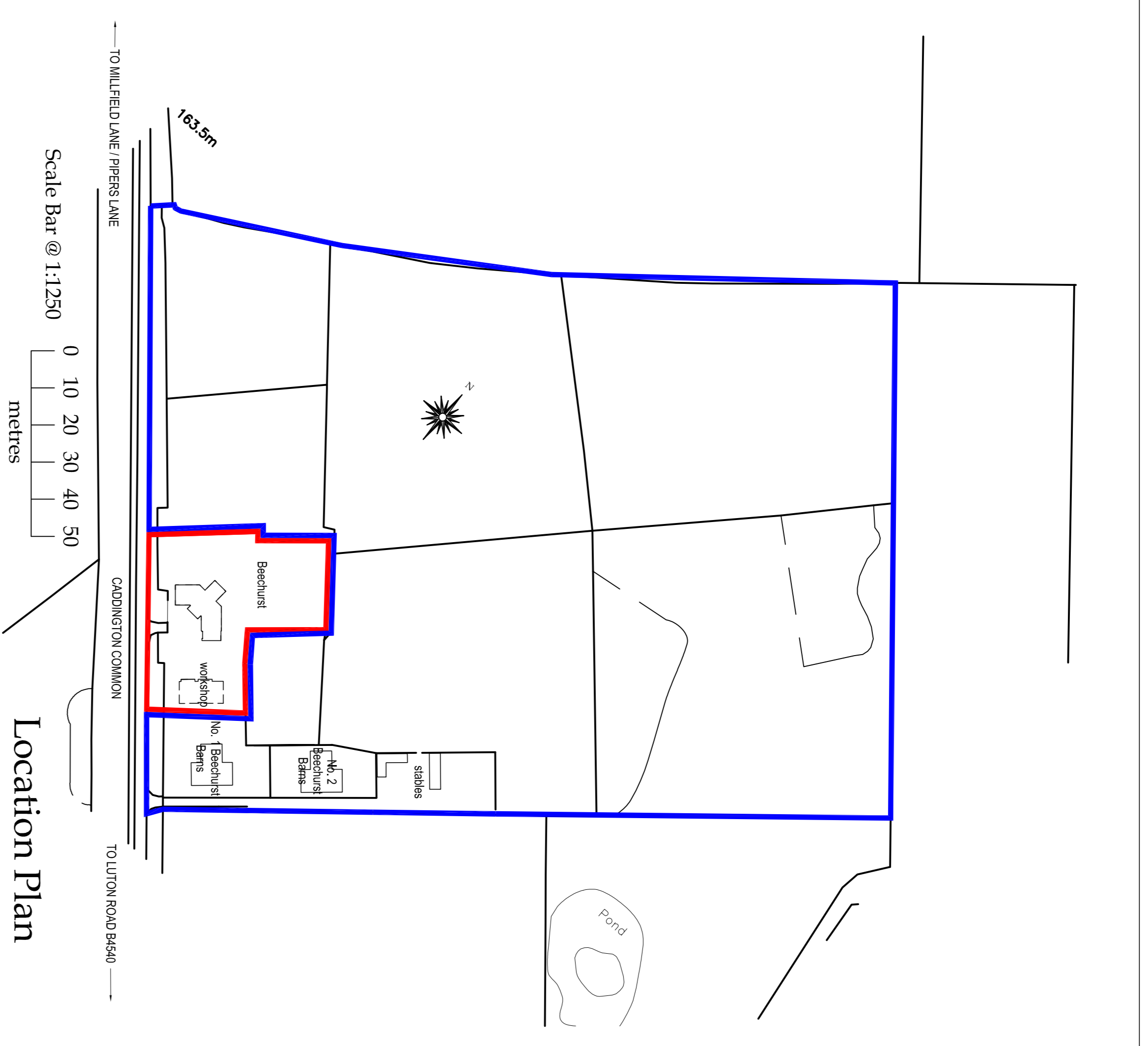

all dimensions to be checked on site as work commences and any discrepancies or omissions reported immediately.

client
Mr. & Mrs. J. Timmuss,
Beechurst, Caddington Common,
Markyate,
AL3 8QF.

job title:
Proposed Single Storey Rear Extension.

dwg title:
Proposed Roof Plan, Block Plan
and Location Plan.

dwg. no:	20230657/PL-012	drawn by:	Kevin Todd	scales:	200 / 500 / 1250 @ A1
revision suffix:	-	status:	Planning	date:	October 2023
Rev.	-	Description	-	Date	-

KEVIN TODD ARCHITECTURAL LTD.

ARCHITECTURAL AND DEVELOPMENT CONSULTANTS
P.O. Box 1643
Kempston,
MK42 5EJ
C.A.B.E.

www.kevintoddarchitectural.co.uk