

Site Office / Canteen Welfare Cabins  
As Existing / Proposed

SCALE 1:100

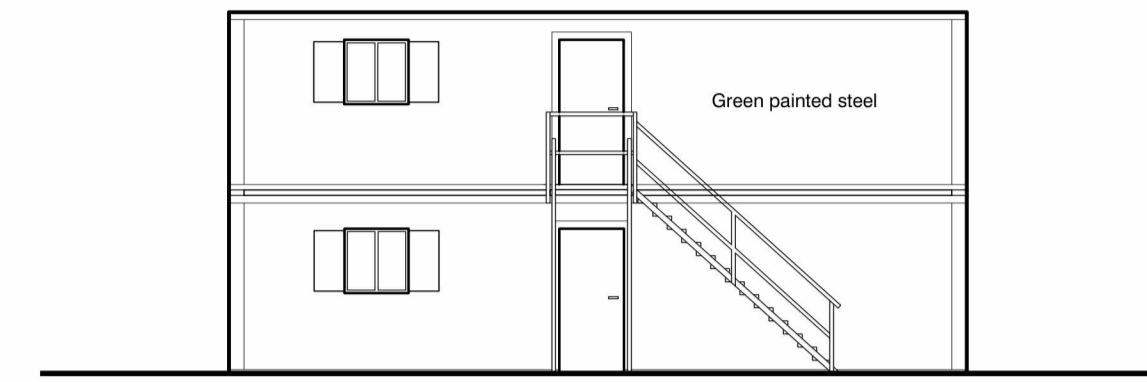

West Elevation

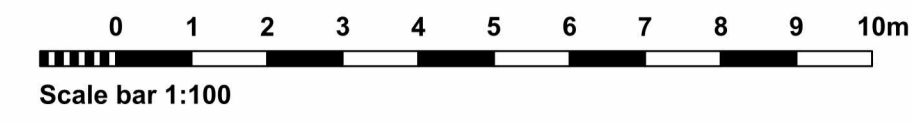
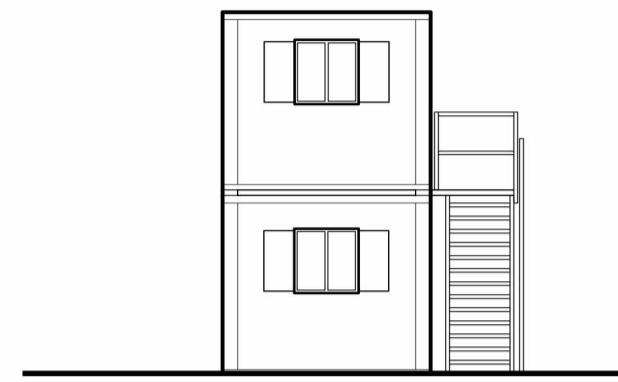

North Elevation

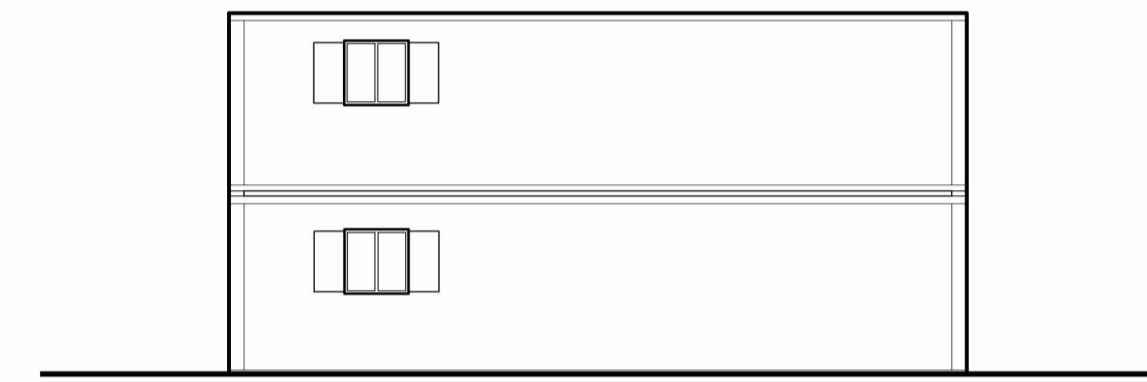

East Elevation

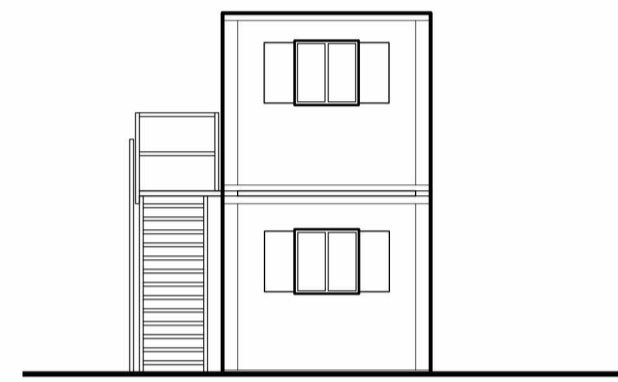

South Elevation

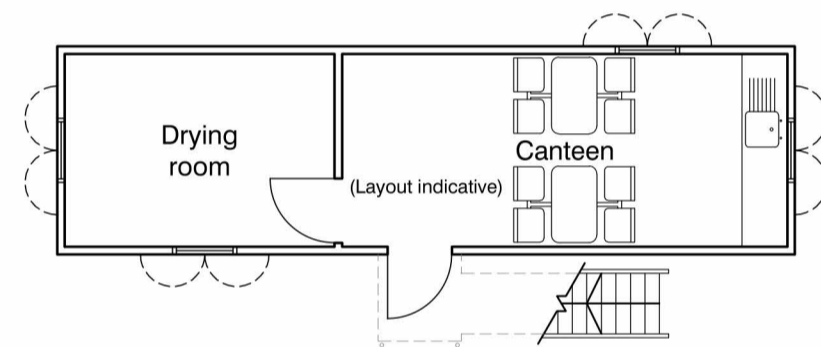

Ground Floor Plan

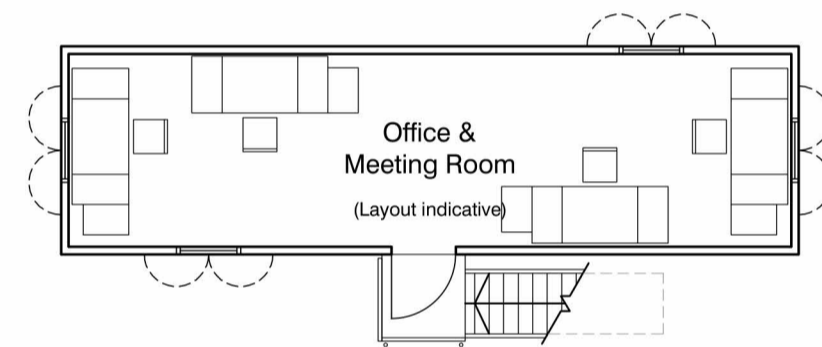

First Floor Plan

Storage Building  
As Existing / Proposed

SCALE 1:100

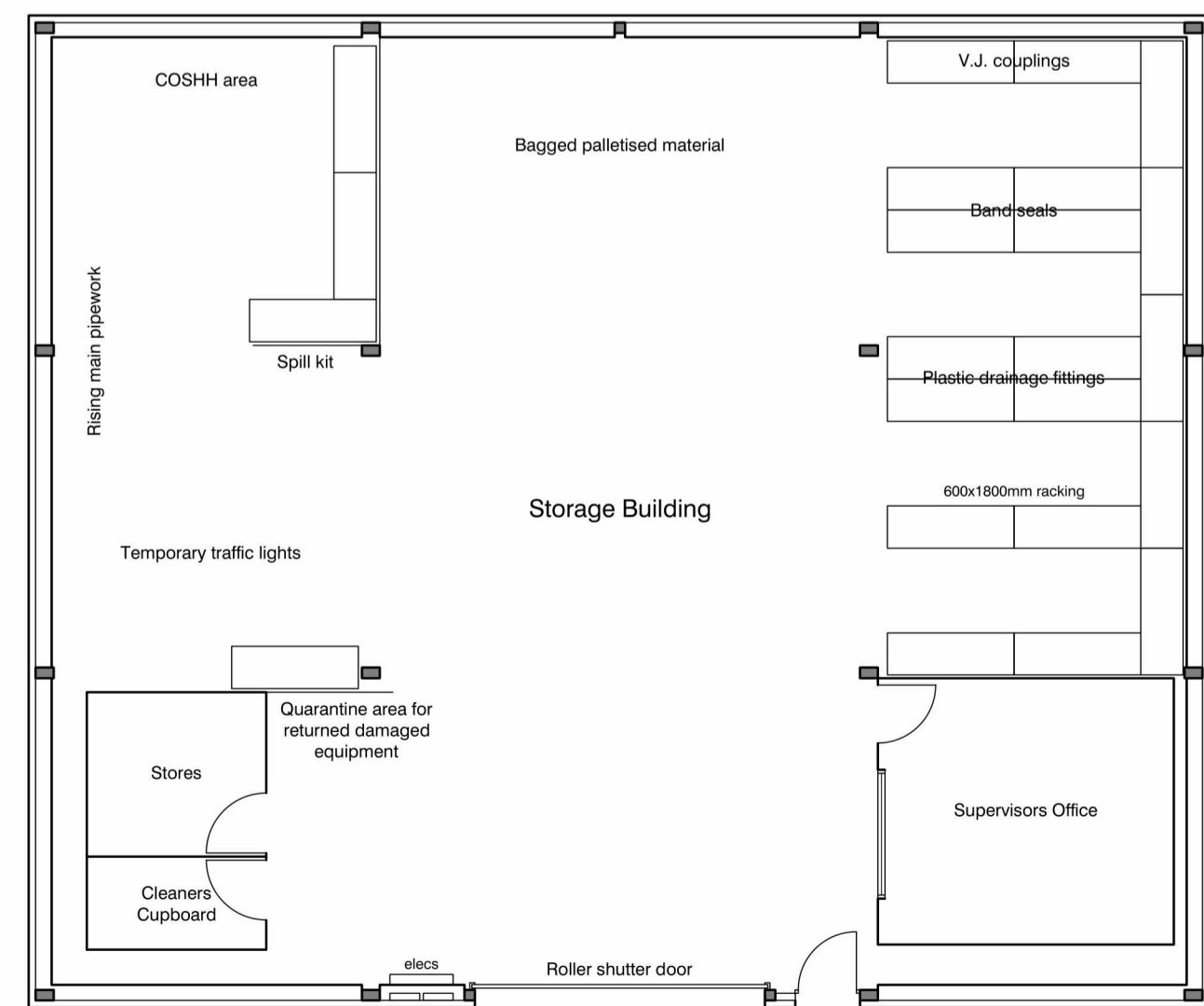
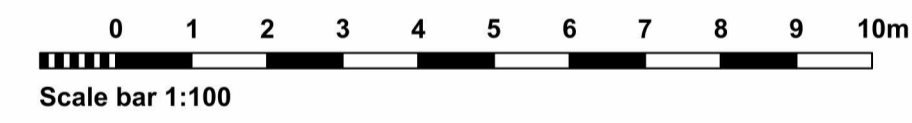

Floor Plan

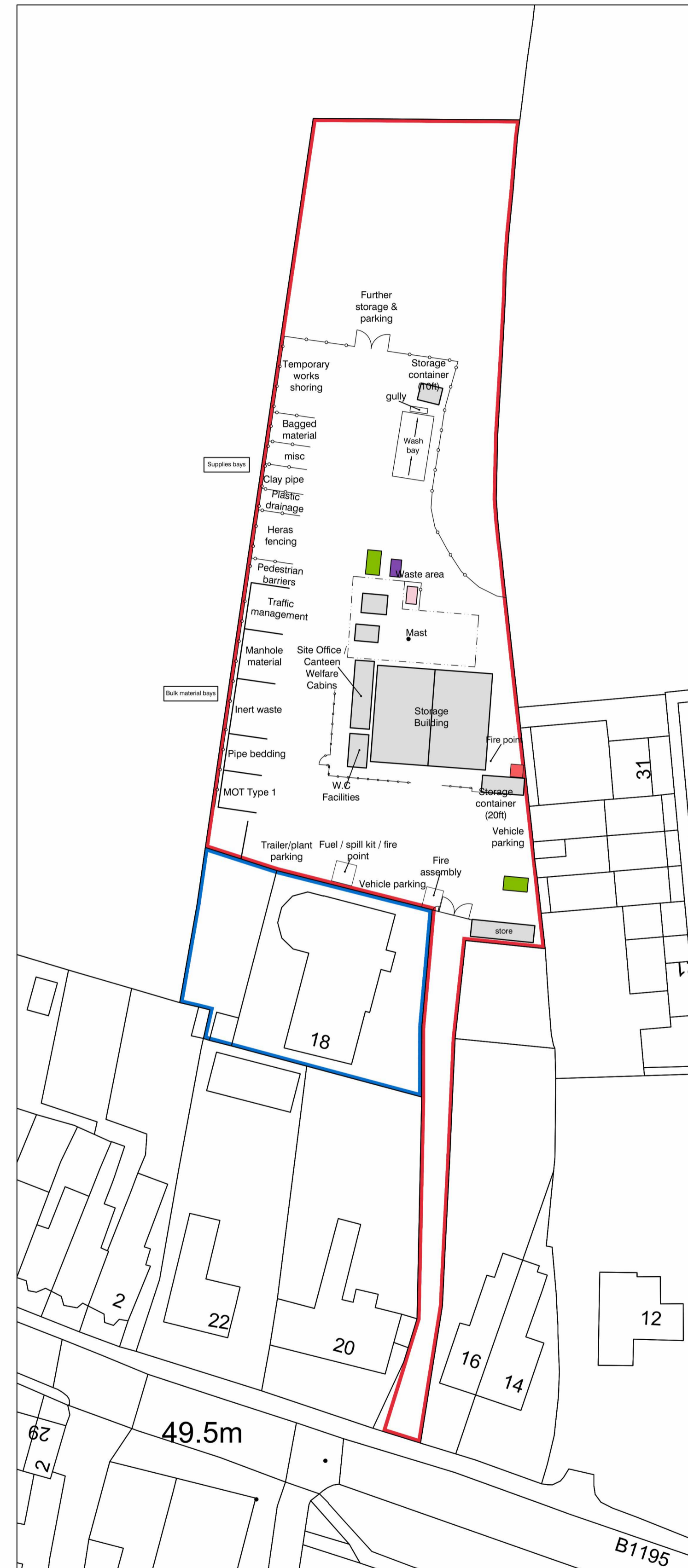

Site Plan - As Existing / Proposed

SCALE 1:500



REVISION:	DESCRIPTION:	MADE BY:	DATE:

Legend:

- Skip - Asbestos waste
- Skip - Metal waste
- Skip - General waste
- Gas bottle storage
- Fencing - Heras panels (temporary)
- Fencing - 1.2m timber post & rail
- Fencing - 1.8m chainlink security

CLIENT:	Danaher & Walsh Ltd.
PROJECT:	Proposed change of use from Agricultural to Class E Light Industrial at: 18 Hundley Road, Spilsby, Lincs PE23 5LP
TITLE:	Site Plan / Plans & Elevations- As Existing & Proposed
SCALE:	1:500 / 1:100 @ A1
REVISION LETTER:	
DRAWN:	GAS
DRAWING NO.:	B3836-1001
CHECKED:	
ORIGINAL SIZE:	A1
DATE:	SEP '23

Architectural Consultants

**BOSTON** 12-14 Main Ridge West, Boston PE21 6QQ t: (01205) 357 272 e: boston@neildowman-architecture.co.uk  
**STAMFORD** 14 Barn Hill, Stamford PE9 2AE t: (01780) 758 522 e: stamford@neildowman-architecture.co.uk  
**ALFORD** 4-5 Church Street, Alford LN13 9EF t: (01507) 463 863 e: alford@neildowman-architecture.co.uk  
**HORNCASTLE** 28 St Lawrence Street, Horncastle LN9 5DN t: (01507) 522 699 e: horncastle@neildowman-architecture.co.uk  
**LOUTH** 62 Northgate, Louth LNI 0LY t: (01507) 601 155 e: louth@neildowman-architecture.co.uk  
**SKEGNESS** (Satellite Office) t: (01754) 880 080 e: skegness@neildowman-architecture.co.uk  
*\*By appointment only*

www.neildowman-architecture.co.uk



Planning | Design | Project Management