

W.C Facilities
As Existing / Proposed

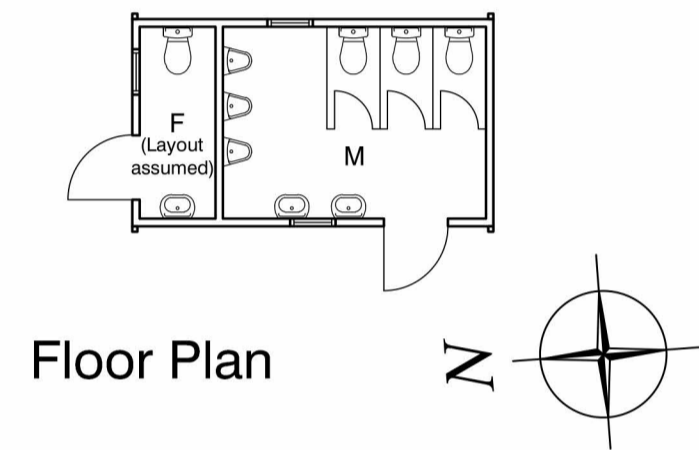

Storage Container (10ft)
As Existing / Proposed

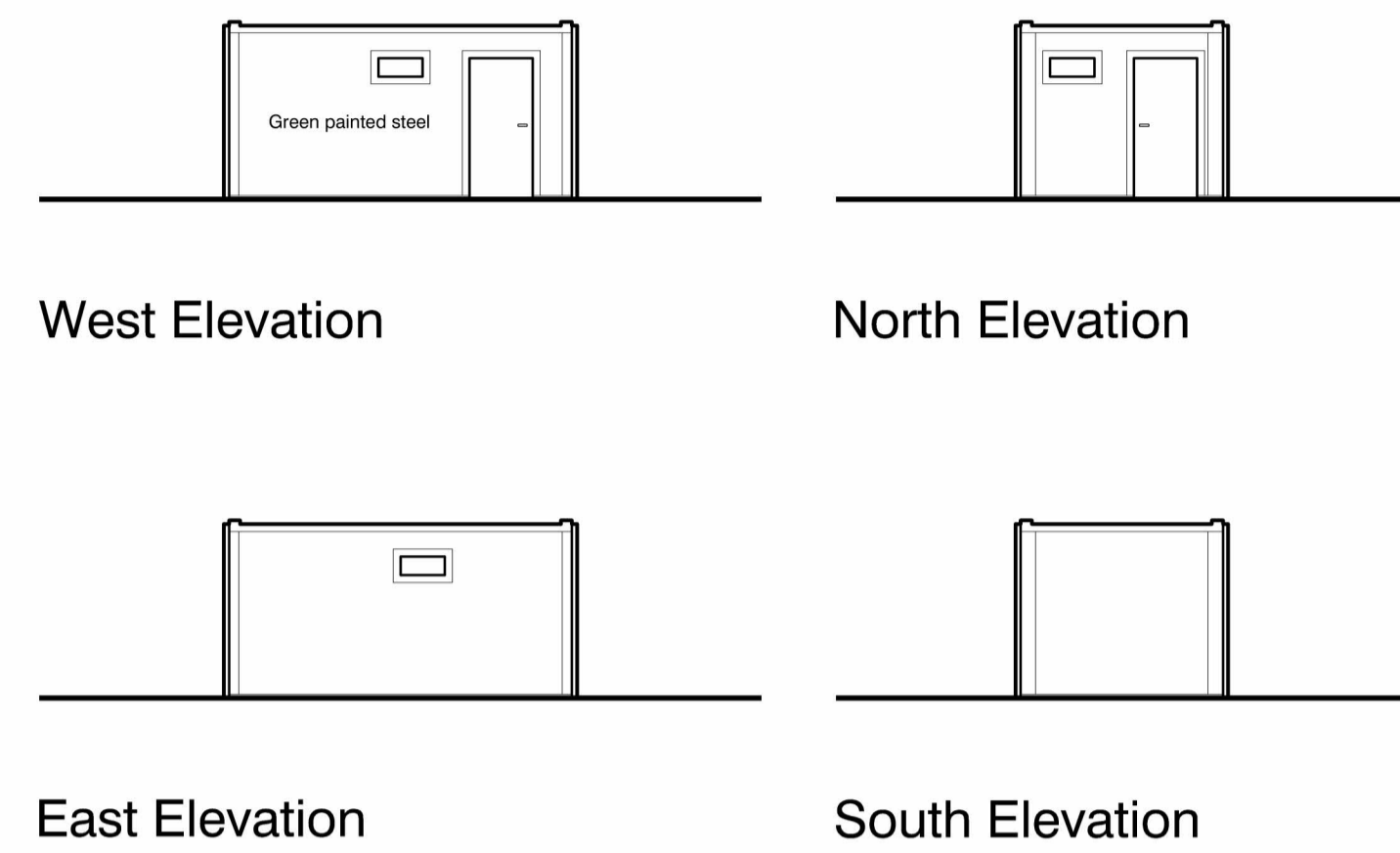
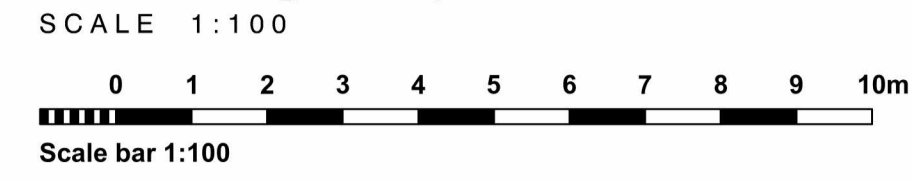
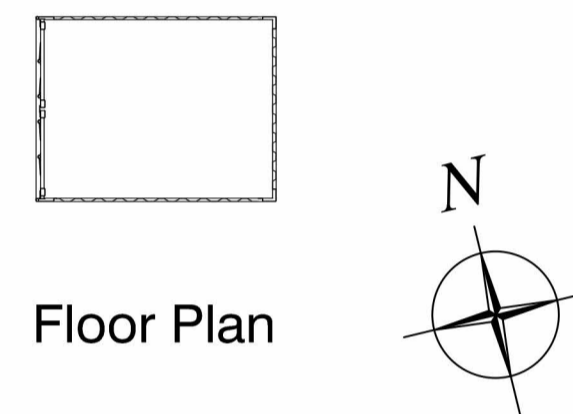
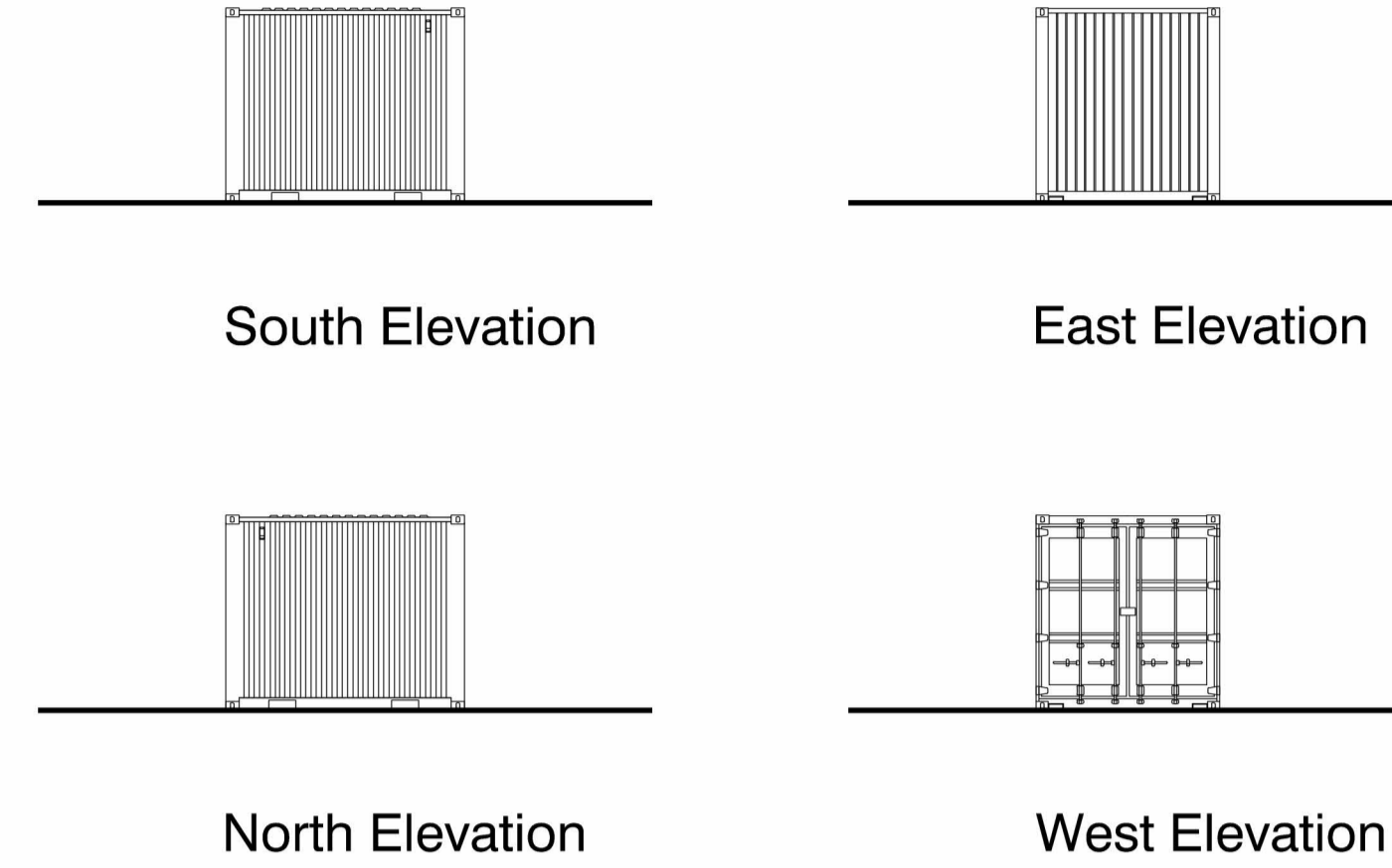
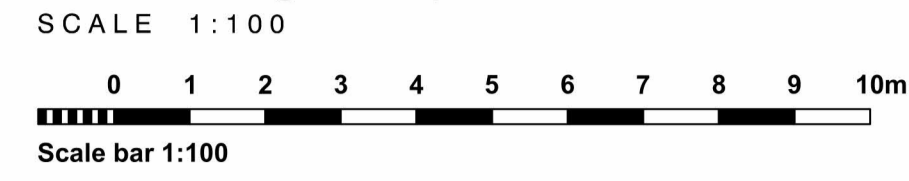

Storage Container (20ft)
As Existing / Proposed

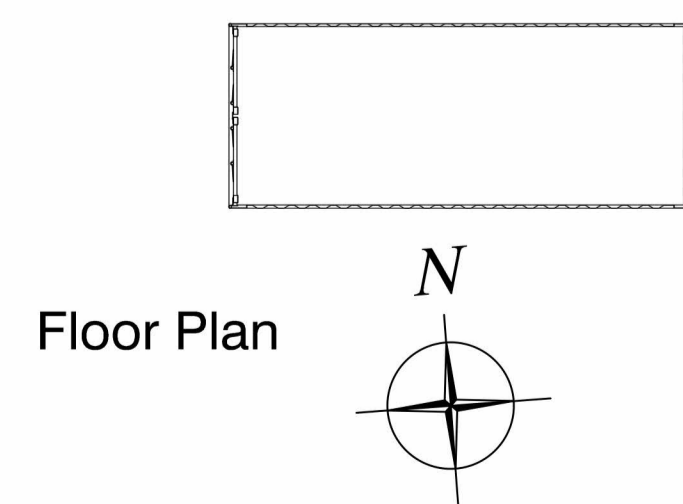
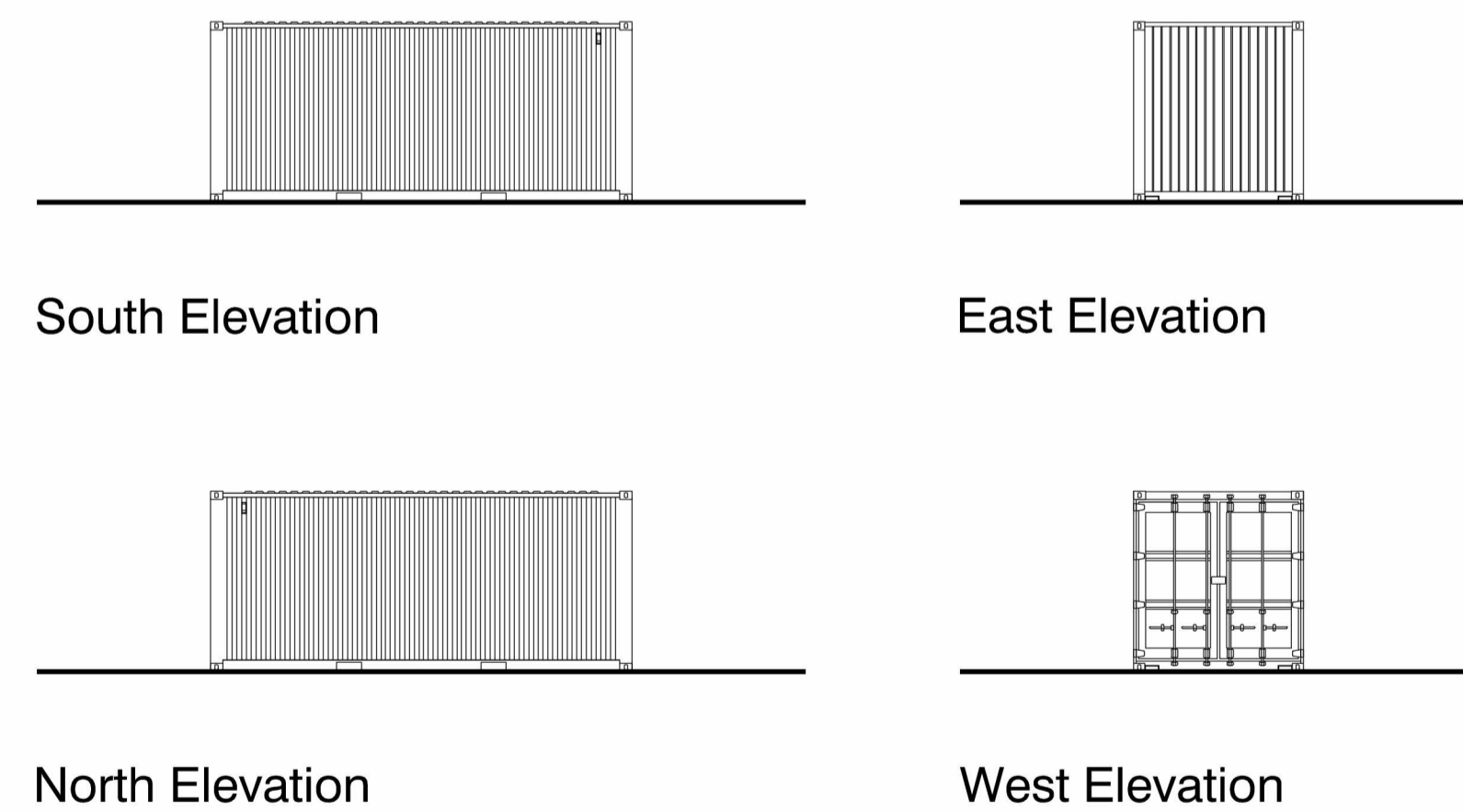
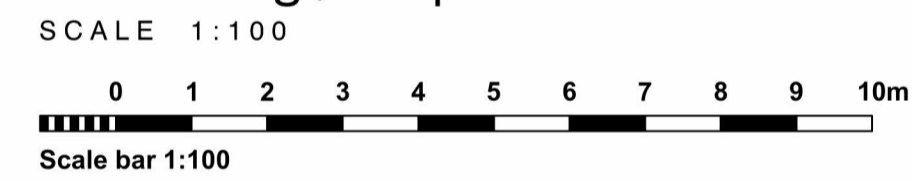

Gates
As Existing / Proposed

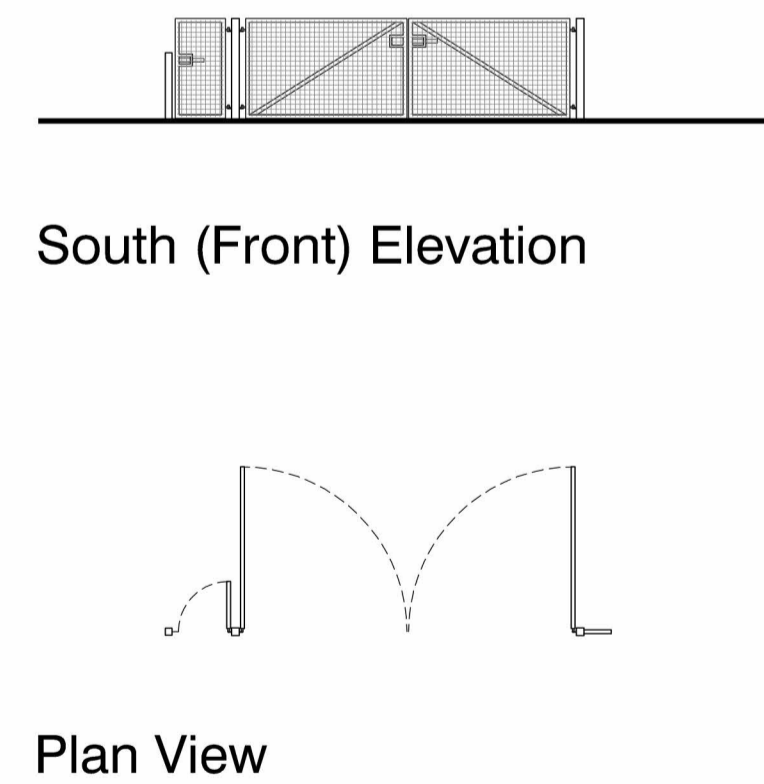
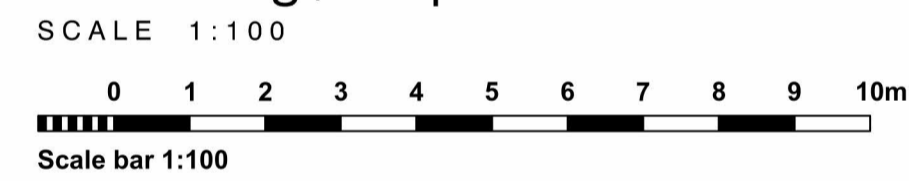

REVISION:	DESCRIPTION:	MADE BY:	DATE:

CLIENT: Danaher & Walsh Ltd.

PROJECT: Proposed change of use from Agricultural to Class E Light Industrial at:-
18 Hundleby Road, Spilsby, Lincs PE23 5LP

TITLE: Plans & Elevations - As Existing & Proposed

SCALE: 1:100 @ A1 **REVISION LETTER:**

DRAWN: GAS **DRAWING NO:** B3836-1002

CHECKED: **ORIGINAL SIZE:** A1

DATE: SEP '23

Architectural Consultants

BOSTON 12-14 Main Ridge West, Boston PE21 6QQ t: (01205) 357 272 e: boston@neildowman-architecture.co.uk
STAMFORD 14 Barn Hill, Stamford PE9 2AE t: (01753) 758 522 e: stamford@neildowman-architecture.co.uk
ALFORD 4-5 Church Street, Alford LN3 9EF t: (01507) 463 963 e: alford@neildowman-architecture.co.uk
HORNCASTLE 28 St Lawrence Street, Horncastle LN9 5DN t: (01507) 522 899 e: horncastle@neildowman-architecture.co.uk
LOUTH 62 Northgate, Louth LN11 0LY t: (01507) 601 155 e: louth@neildowman-architecture.co.uk
SKEGNESS (Satellite Office) t: (01754) 880 080 e: skegness@neildowman-architecture.co.uk
**By appointment only*

www.neildowman-architecture.co.uk