

Proposed Side Elevation 1:50

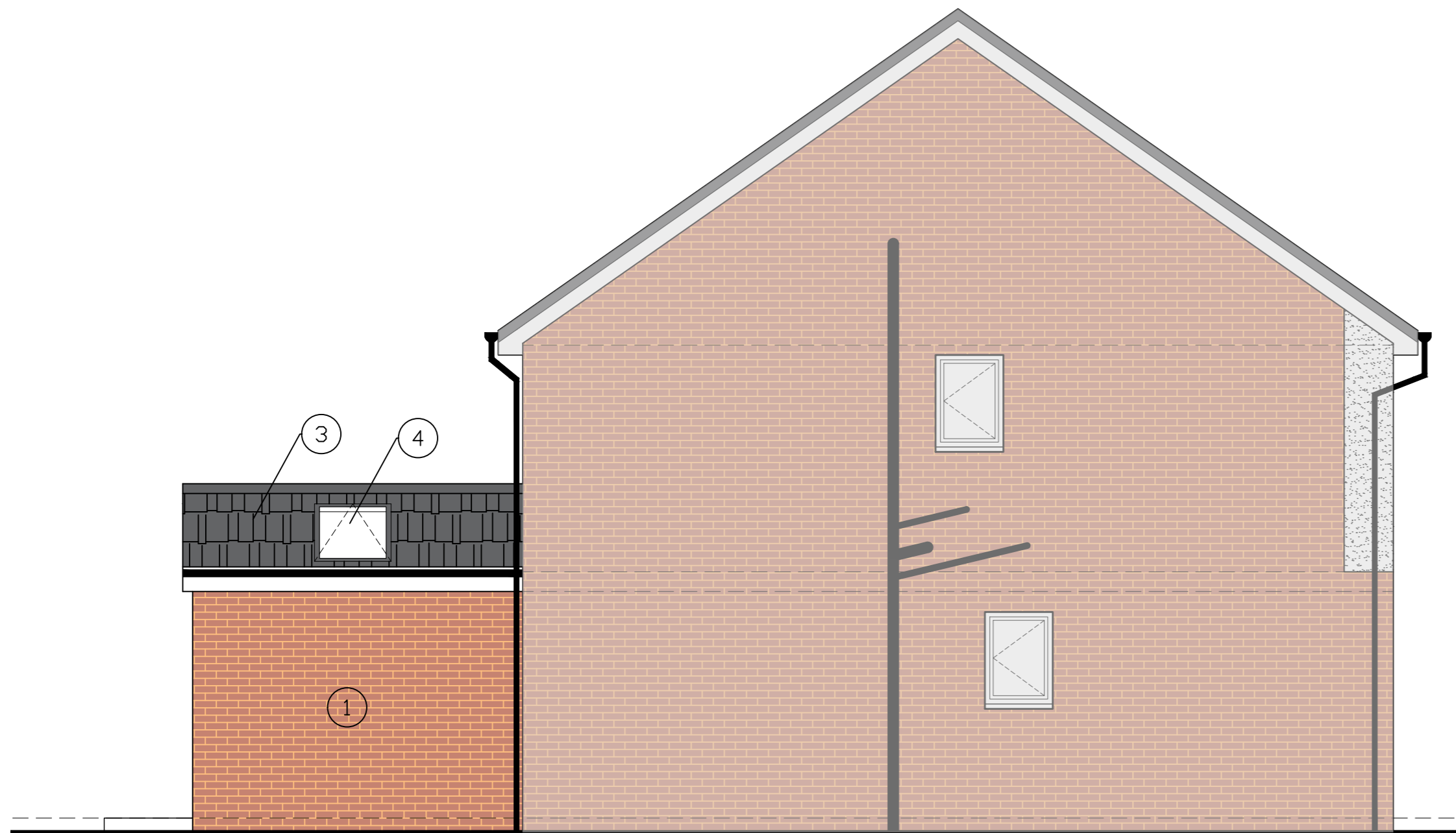

Proposed Side Elevation 1:50

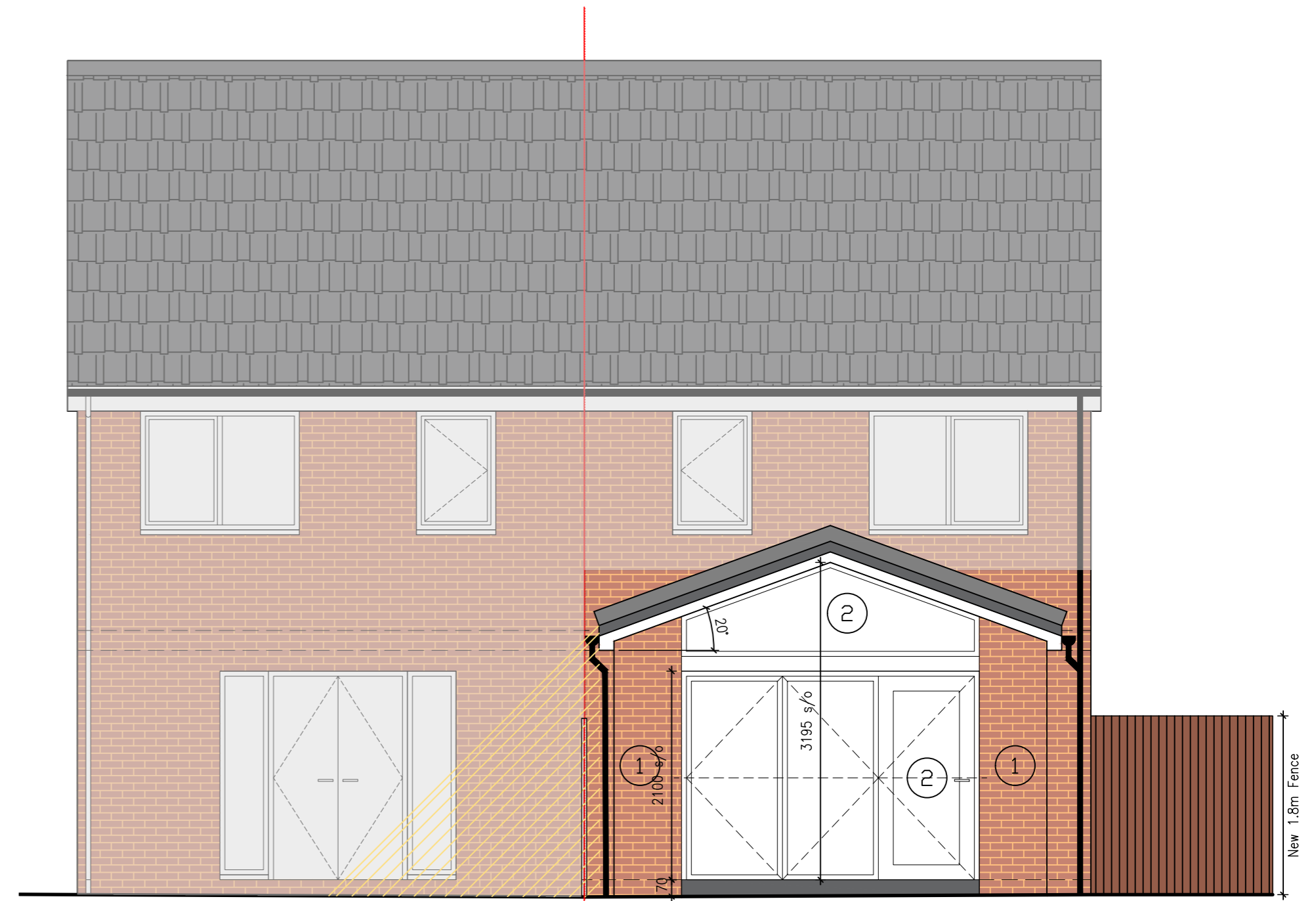
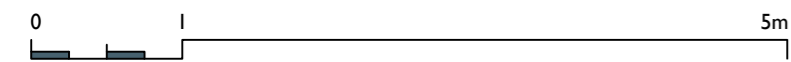

Proposed Rear Elevation 1:50

Material Palette:

1. Red facing brick to match existing.
2. Aluminum double glazed windows & doors to achieve 1.2w/m²k u-value. Colour tbc.
3. Marley Mendip roof tiles - Smooth Grey.
4. Electrically operated 980 x 780 Velux windows to achieve 2.1w/m²k u-value.
5. Aluminum double glazed windows & doors to achieve 1.2w/m²k u-value. Colour tbc.

All new window cills, soffits, fascias to be Eurocell uPVC. Colour - White.

All new rainwater good to be Eurocell uPVC. Colour - Black