

Rev	Revision Description	Date	By
A	Modules changed from Duplex to UK123, acoustic upgrade added to walls between classrooms, boxing in added, teaching walls annotated, FD30 added	04/09/23	
B	SL501 Solus added	21/09/23	MFR
C	Door in Solus removed. Standard Door Position shown. Internal FD30 added in modular building	02/10/23	GA

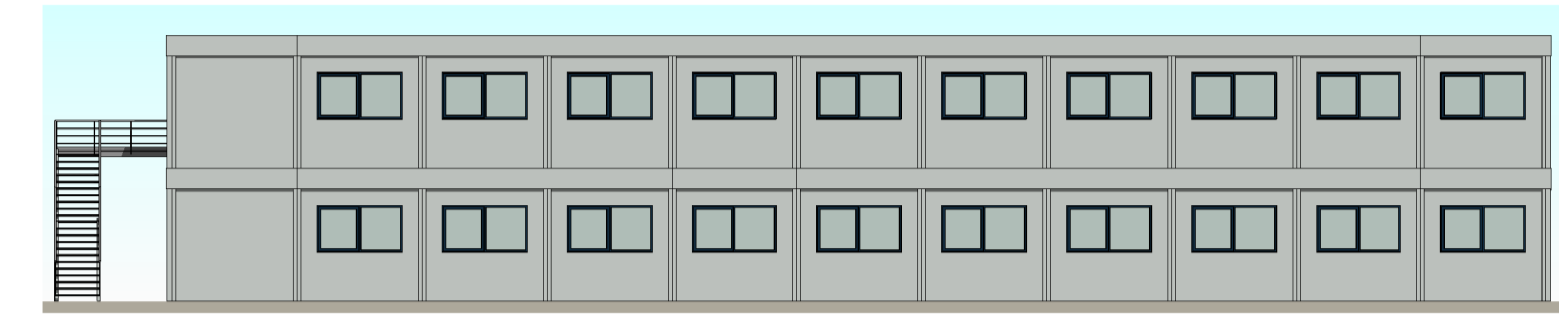

**3 North Elevation**  
1 : 200

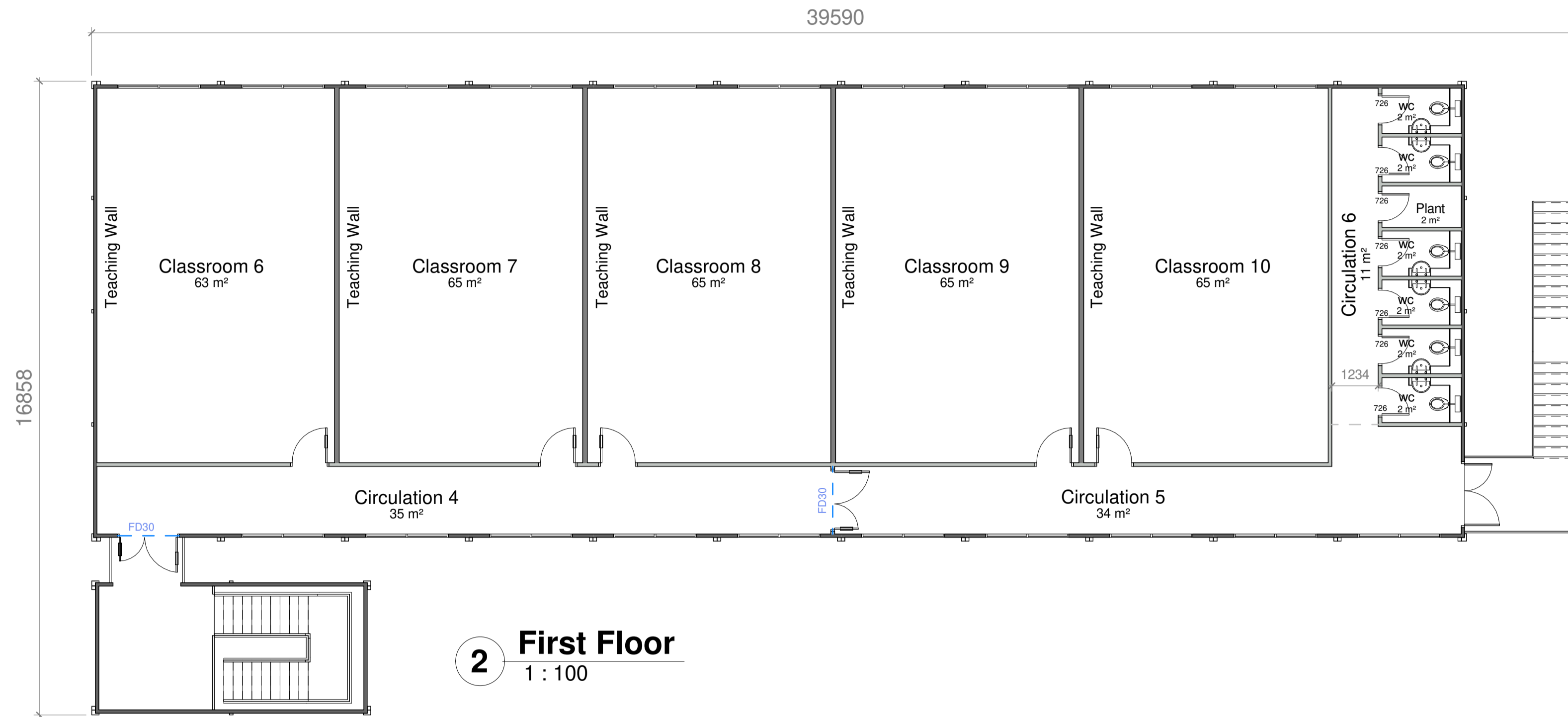
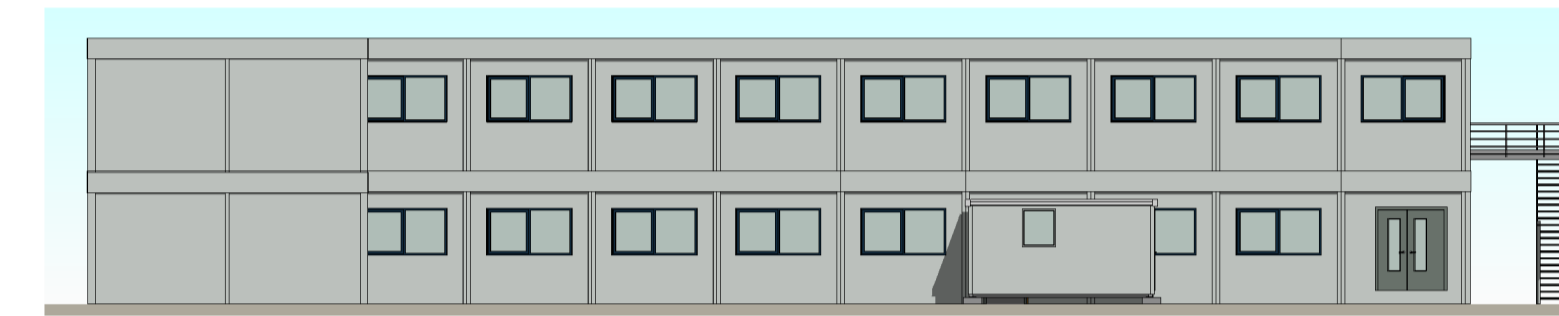

**4 South Elevation**  
1 : 200

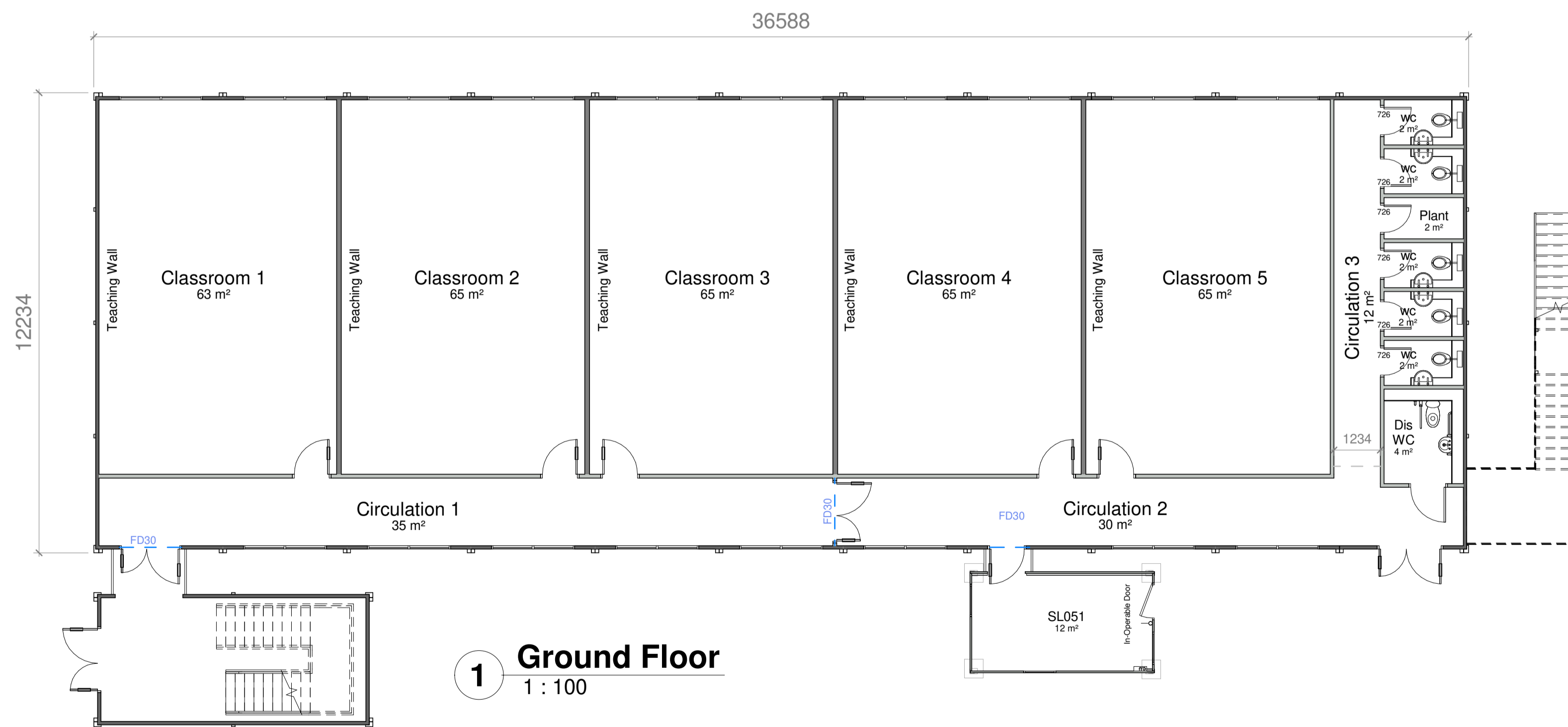

**5 East Elevation**  
1 : 200

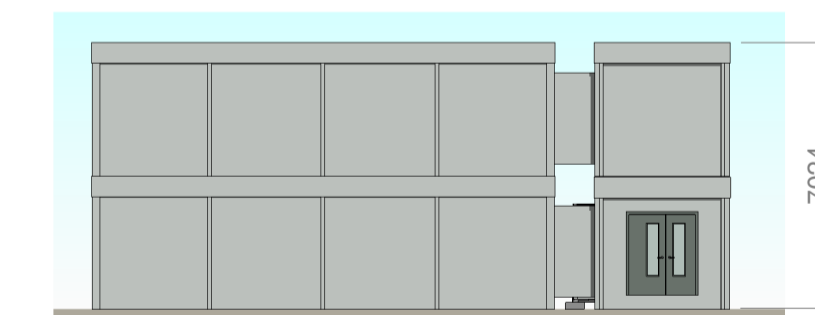

**6 West Elevation**  
1 : 200

**Total Floor Area: 912m<sup>2</sup>**  
Excluding SL051

Pipework to be boxed in only

Standard floor loading is 3kN/m<sup>2</sup>. Any loading imposed on a floor that is greater than 3kN/m<sup>2</sup> may require strengthening. Please contact your hire centre if you expect to exceed 3kN/m<sup>2</sup>.

Any fire strategy shown on this drawing is subject to Fire Officer and Building Control approval

Please note that this and any accompanying drawing(s) are for illustrative purposes only and as such, the building shown may vary from the actual finished building on site.

The position of windows, external doors and electrical fixtures (if shown) are dependent on stock availability at time of order.

**EXTERNAL COLOUR SCHEME | Ultima**

- Walls - Goosewing Grey - nearest BS ref 10 A 05
- Vertical wall trim - Goosewing Grey - nearest BS ref 10 A 05
- Bottom wall trims - White - nearest BS ref 00 E 55
- Long wall fascias (covering wall) - Goosewing Grey - nearest BS ref 10 A 05
- Long wall fascia (covering beam) - White - nearest BS ref 00 E 55
- Short wall composite fascia - Goosewing Grey - nearest BS ref 10 A 05
- Roof - White - nearest BS ref 00 E 55
- External Skirt - Goosewing Grey - nearest BS ref 10 A 05
- Columns, external corners - Grey - BS 4800 00 A 05
- Columns, intermediate - Grey - BS 4800 00 A 05
- Windows - Blue Grey - nearest BS 4800 18 B 29
- Doors (insulated door) - Slate grey - nearest BS 18 B 25

**Internal Portakabin Note**  
For connection details please see drawing DQ0539



Portakabin®

Portakabin Limited New Lane Huntington  
York YO32 9PT United Kingdom  
+44 (0)1904 611655  
[portakabin.co.uk](http://portakabin.co.uk)

Client:  
**City Of Bradford MDC**

Project:  
Eldwick Primary School

Title:  
Proposed Layout - 11 on 11 UK123 Ultima  
Modules complete with Ultima Stairpod and Solus Building

Scale @ A1: As indicated	Date: 25/08/23	Drawn By: MFR
Drawing Number: HD/13493/01	Rev: C	