

The architect is to be informed of any errors before work proceeds. The general contractor is responsible for checking all dimensions

Notes

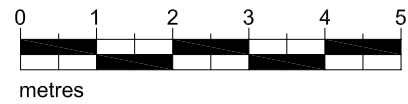

Materials Key

- 01 Red/brown facing brick to match existing
- 02 Flat roof and grey aluminium parapet capping
- 03 New aluminium windows and external doors
- 04 Anthracite grey aluminium downpipe and hopper
- 05 Balanced flue outlet
- 06 Velux rooflight
- 07 New electrics meter
- 08 Cedar cladding to dormer

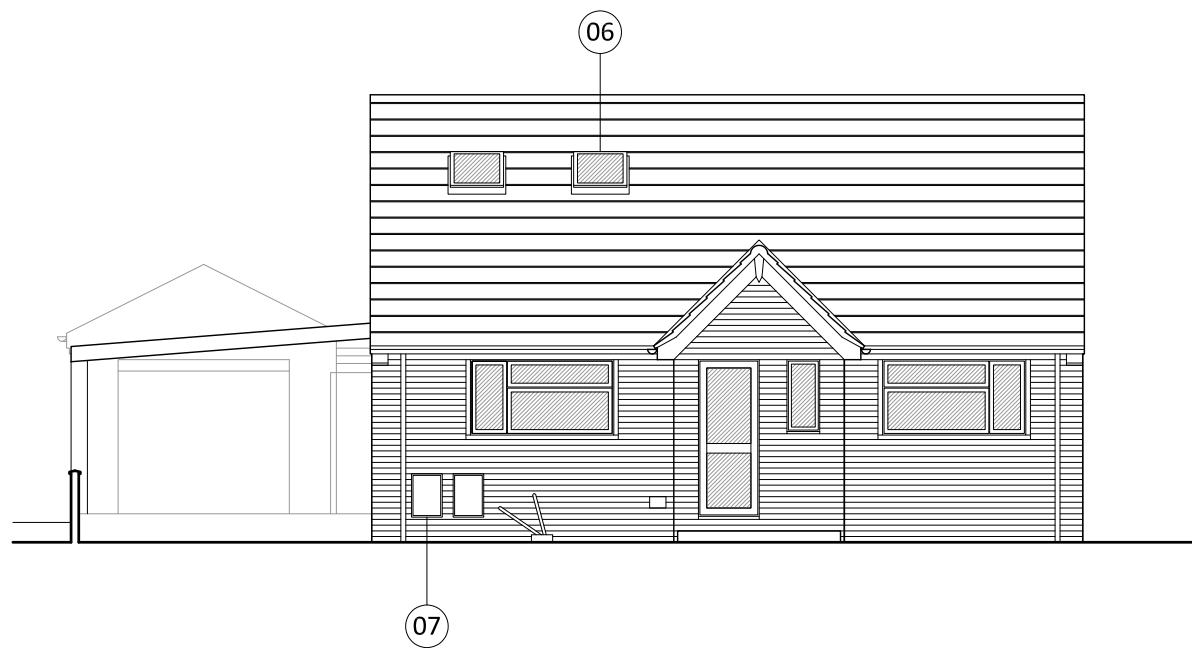

01 Proposed Front (north) Elevation
1:100

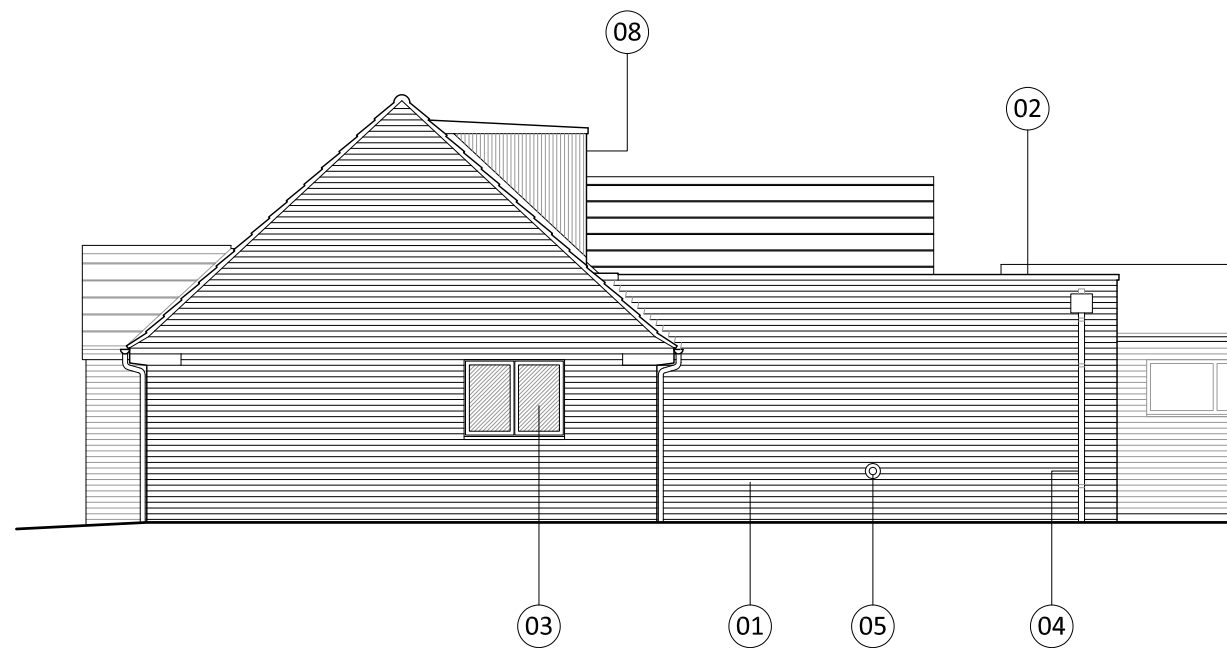

02 Proposed Side (west) Elevation
1:100

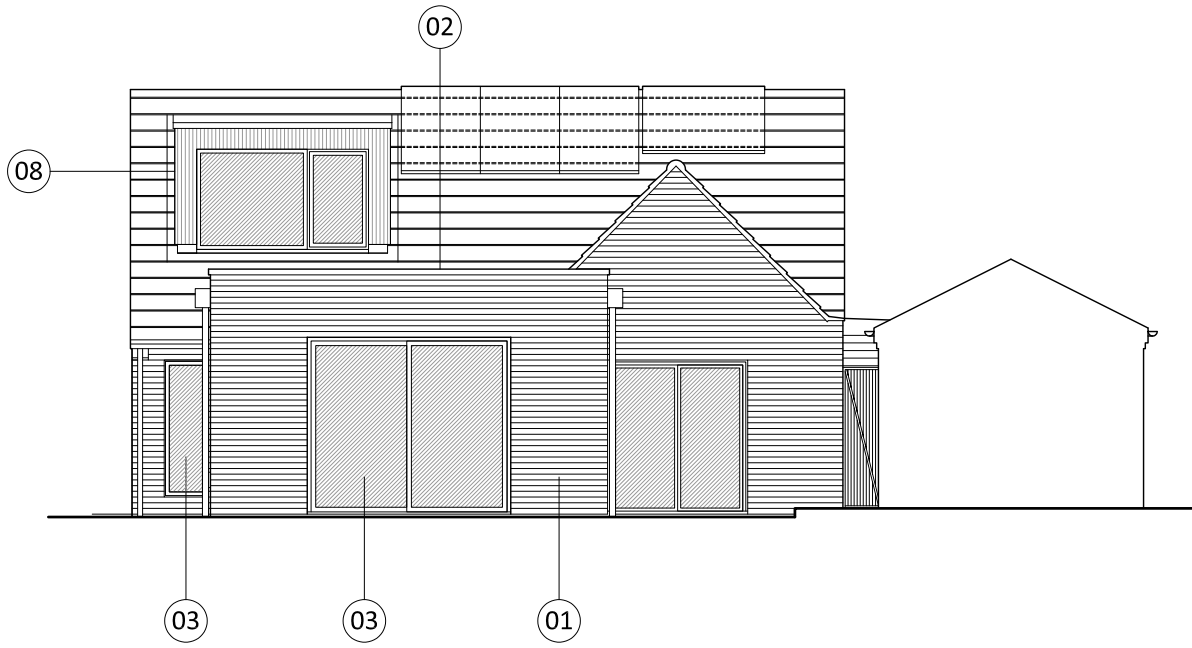

03 Proposed Rear (south) Elevation
1:100

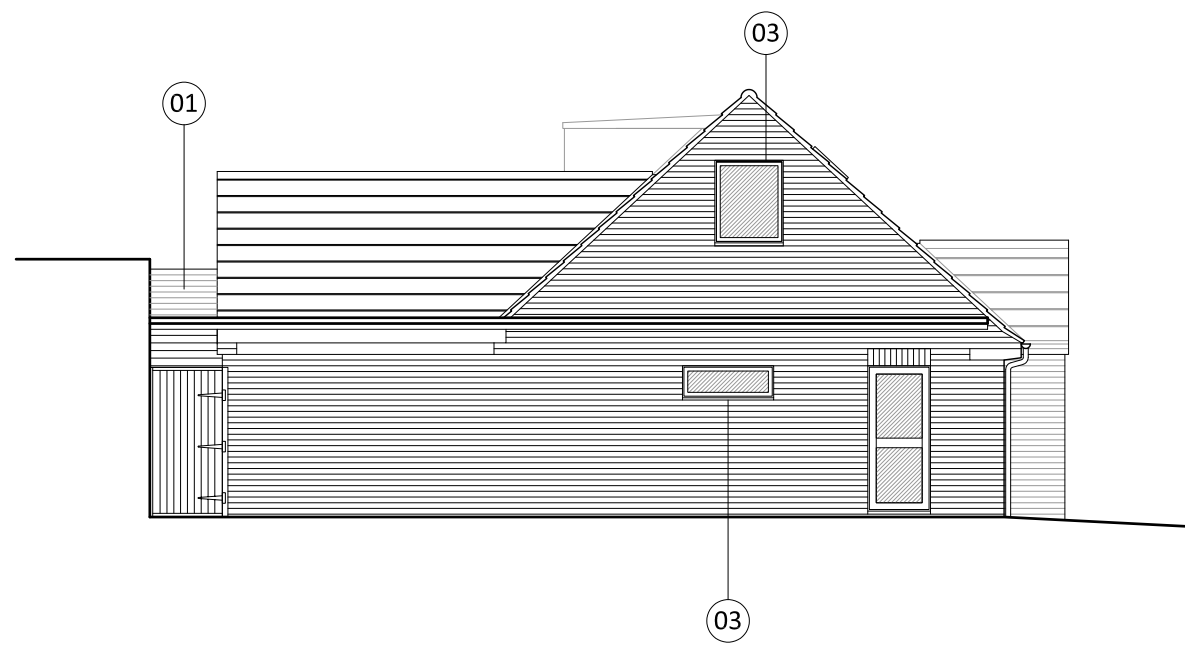

04 Proposed Side (east) Elevation
1:100

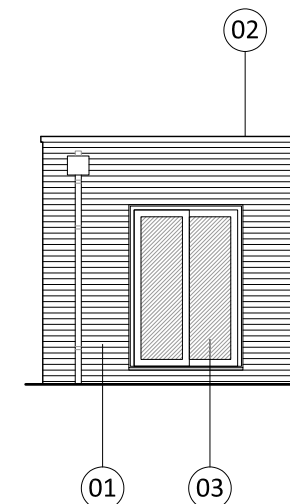

05 Proposed Side (east) Elevation
1:100

Rev	Date + notes	Drwn
3	19.10.2023 Updated for new application	ML
2	04.07.2023 Rear extension narrowed, window added to rear bedroom	ML
1	11.05.2023 Updated following client comments	ML
0	02.05.2023 Planning application	ML

workshop76.
architects | architectural visualisation specialists

- T: 07821 616725
- E: matt@workshop76.co.uk
- planning applications
- building regulations applications
- interior design modelmaking 3Dcad

Project
23 Parsonage Lane, Burwell

Drawing
Proposed Elevations

Job Ref	Dwg No	Revision
337	220	3
Scale(s)	Size	Drwn
1:100 @ A3	A3	ML

Status
Planning